

Andalusia Basic Data 2009

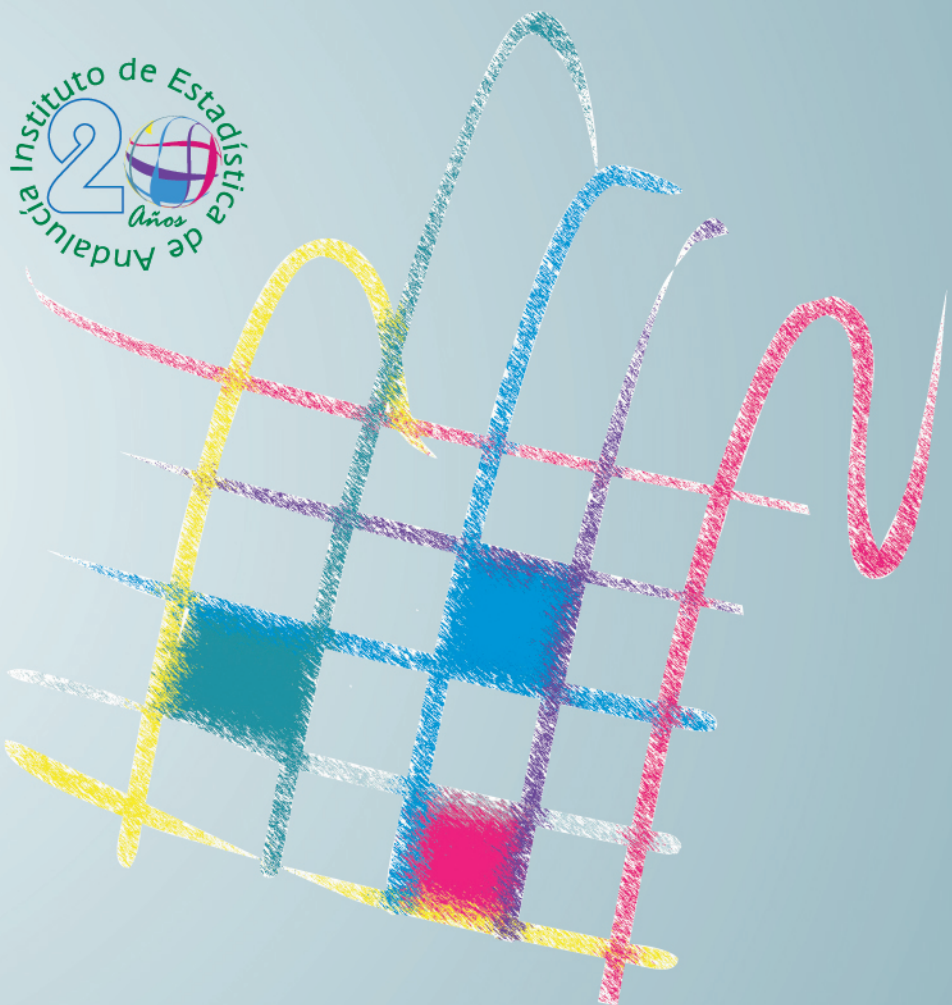

Instituto de Estadística de Andalucía
CONSEJERÍA DE ECONOMÍA, INNOVACIÓN Y CIENCIA

Andalusia Basic Data 2009



Instituto de Estadística de Andalucía
CONSEJERÍA DE ECONOMÍA, INNOVACIÓN Y CIENCIA

Catalogue data

Andalusia basic data: 2009 / Instituto de Estadística de Andalucía. --
Sevilla : IEA, 2009

91 p. ; 24 cm. -- (Estadísticas de síntesis)

D.L. SE. 1705-2001

ISSN 1136-5129

1. Estadísticas. 2. Andalucía. I. Instituto de Estadística de Andalucía. II.
Serie

908(460.35)(083.41)

Internet

Andalusia Basic Data is disseminated on the Internet
in the WEB of the IEA, accessible at
<http://www.juntadeandalucia.es/institutodeestadistica>
Year of edition: 2010 Institute of Statistics of Andalusia

Institute of Statistics of

Andalusia

I.S.S.N.: 1136-5129

Legal Deposit: SE. 1705-2001

Printed: 3.000 units

Index

1	Territory and environment	6
2	Population	13
3	Education	20
4	Labour market	25
5	Public health resources and health status of the population	32
6	Primary sector	38
7	Industrial sector	43
8	Town planning, housing and construction	47
9	Transport and communication	53
10	Prices, commerce and tourism	57
11	Financial and business activity	63
12	Public administrations accounts	70
13	Social services and social protection	74
14	Culture	77
15	Leisure	80
16	Social participation and justice	83
17	Great numbers of the Andalusian economy	88

Simbols and abbreviations

-	Nil value	m ³	Cubic metre
..	Data not available	hm ³	Cubic hectometre
%	Percentage	°C	Degree centigrade
<	Less than	€	Euro
>	Greater than	L	Litre
Nº, núm	Number	ha	Hectare
hab	Inhabitant	t	Metric ton
km	Kilometre	mg	Microgram
m ²	Square metre	MWh	Megawatt/hour
km ²	Square kilometre	tep	TEP Equivalent ton of petroleum
ktep	Kilo TEP	SO ₂	Sulphur dioxide
NO ₂	Nitrogen dioxide	CO	Carbon monoxide

IEA	Institute of Statistics of Andalusia
INE	National Statistics Institute
INEM	Employment Institute
SOFRES, AM	SOFRES Media Audience

1 Territory and environment

This chapter offers a selection of tables presenting features related to territory, such as total area, land cover and land use, and the environment, providing

data on quality and protection policies of natural areas, their characteristics and conservation status.

1.1. Total area and number of municipalities by province. Año 2008

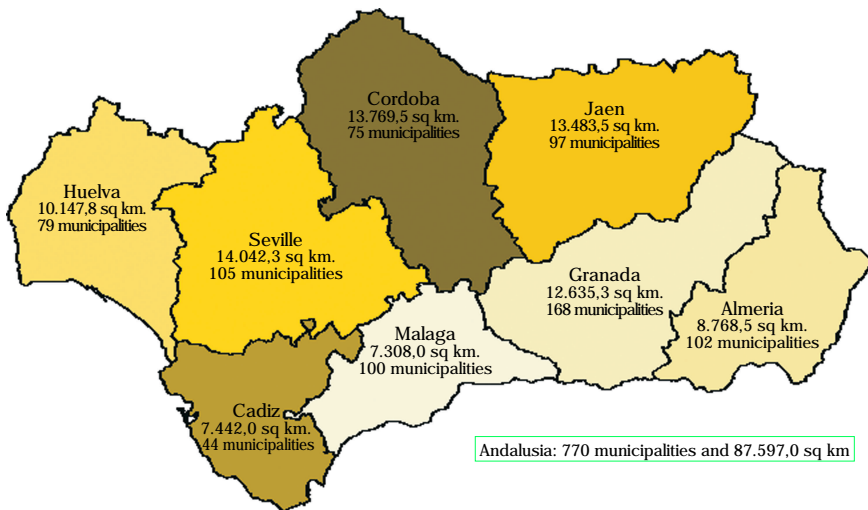

SOURCE: IEA. Multi-territorial Information System of Andalusia (SIMA)

1.2. Municipalities according to total area by province. 2008

	Almeria	Cadiz	Cordoba	Granada	Huelva	Jaen	Malaga	Seville	Andalusia
Less than 30 sq km	30	6	12	64	14	6	37	30	199
From 30 to 49 sq km	20	5	7	26	14	19	21	13	125
From 50 to 99 sq km	31	12	13	46	16	24	20	20	182
From 100 to 199 sq km	8	10	21	19	17	29	19	20	143
From 200 to 499 sq km	12	9	16	11	17	17	2	18	102
500 sq km and over	1	2	6	2	1	2	1	4	19
Total	102	44	75	168	79	97	100	105	770

SOURCE: Regional Government Ministry of Housing and Spatial Planning. Cartographic Institute of Andalusia

1.3. Land cover and land use in Andalusia. 2003*

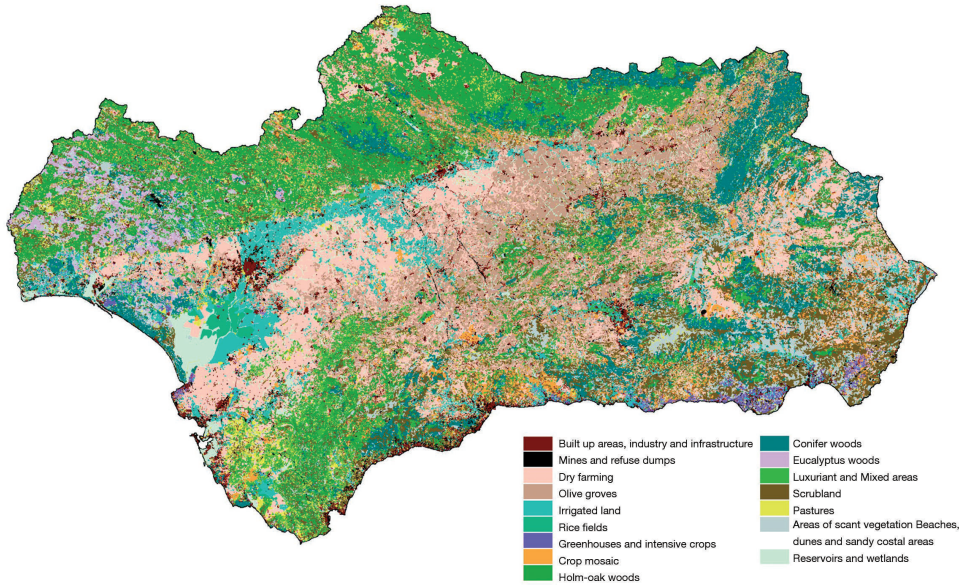

SOURCE: Regional Government Ministry of the Environment

*Information drawn from the cartographic analysis at scale of 1:25.000.

Land cover and land use statistics in Andalusia. Regional Government Ministry of the Environment. The purpose of this work is to have detailed, updated information on land cover and land use in Andalusia, its distribution and evolution. To

this end the land cover database obtained from the digital satellite imagery of the Autonomous Community and its subsequent analysis is exploited at different spatial levels.

1.4. Mountain peaks of Andalusia* (metres)

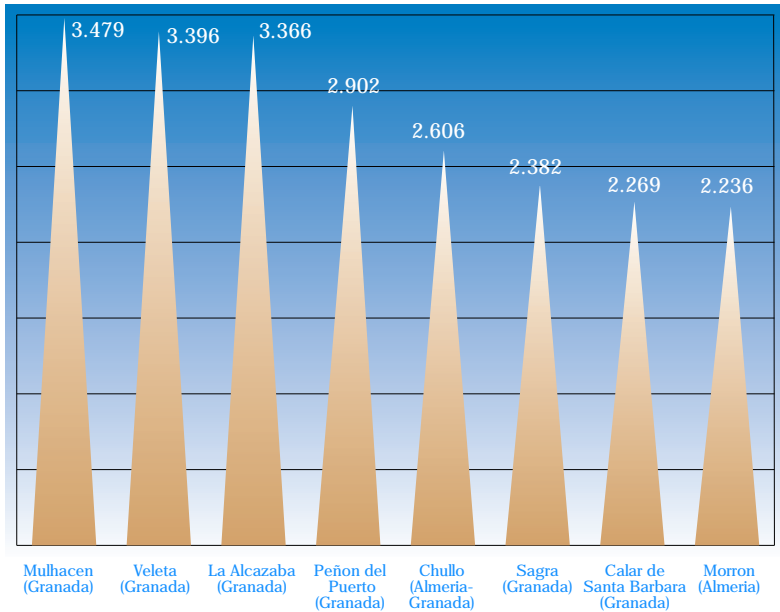

SOURCE: National Geographic Institute. National Atlas of Spain

*The peaks have been chosen because they visually dominate their surroundings, but are not necessarily the highest.

1.5. Average water demand according to basin by use and water balance. 2008

Basin	Use (percentage)				Final balance (hm ³ /year)		
	Urban	Industrial	Agricultural	Others	Demand	Resources	Balance
Guadalquivir	11,1	1,7	87,3	..	4.016	3.362	-654
Mediterranea Andaluza	21,2	4,0	72,8	1,9	1.516	1.220	-296
Atlantica Andaluza	546	826	280
Tinto-Odiel-Piedras	12,7	27,7	58,2	1,4	344
Guadalete-Barbate	19,6	4,6	71,8	4,0	202
Guadiana I	31,3	6,3	62,5	..	16	12	-4
Segura	10,6	..	89,4	..	47	6	-41
Total	14,1	3,3	81,9	0,7	6.141	5.426	-715

SOURCE: Regional Government Ministry of the Environment

Reforestation statistics in Andalusia. Regional Government Ministry of the Environment. These statistics refer to the type of reforestation, total area reforested and its costs on public and private mountains studying the following variables: hectares reforested by species and type of reforestation on

public and private mountains, total and unitary costs and distribution costs in seeds, seedlings, machinery, labour and others. Reforestations are considered according to their productive and protective functions.

1.6. Area reforested in reforestation activities by province. 2008 (ha)

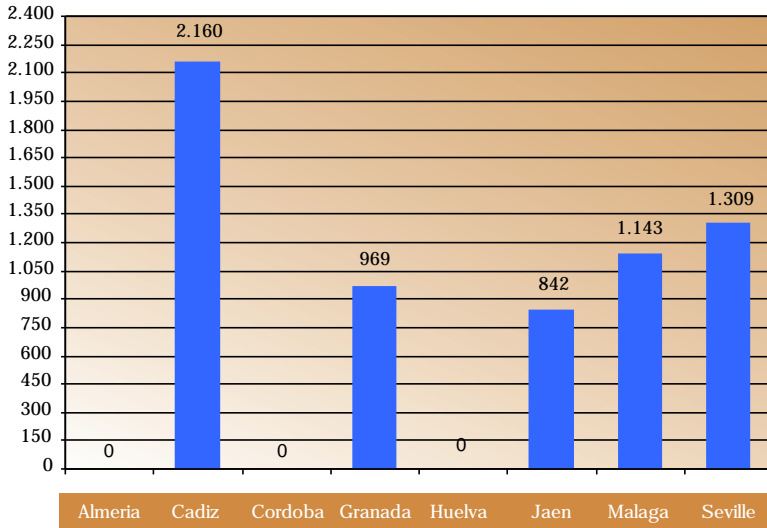

SOURCE: Regional Government Ministry of the Environment. Support System for Monitoring Files and Activities

1.7. Evolution of the area burned according to type in Andalusia. 1991-2008 (ha)

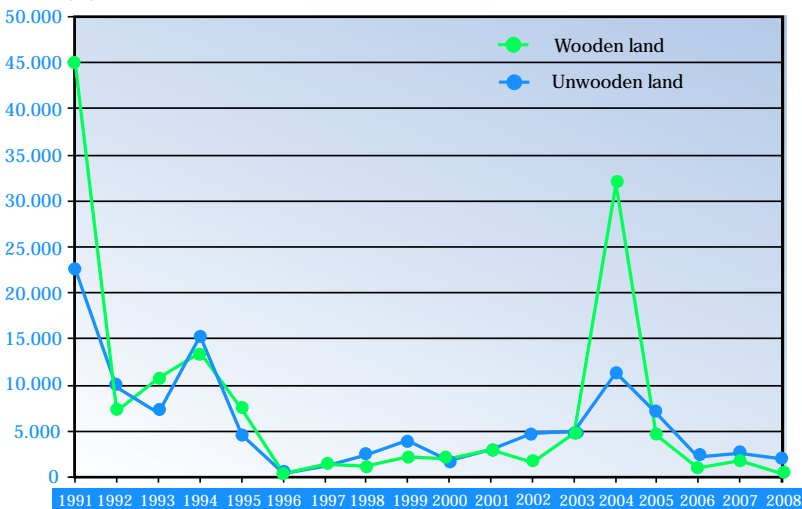

Forest fire statistics in Andalusia. Regional Government Ministry of the Environment. The goal of this activity is to respond to the Administration and forestry sector's information requirements on the area affected by forest fires in each province and in Andalusia as a whole. For that reason, the following variables are analysed: number of fire incidents, potential fire situations and forest fires, fire affected areas, causes, means and resources assigned to the fire, duration, time of outset, etc.

SOURCES: 1991-1992: Regional Government Ministry of Agriculture and Fisheries
1993-2008: Regional Government Ministry of the Environment

*Provisional data.

1.8. Distribution of forest fires by cause in Andalusia. 2008* (percentage)

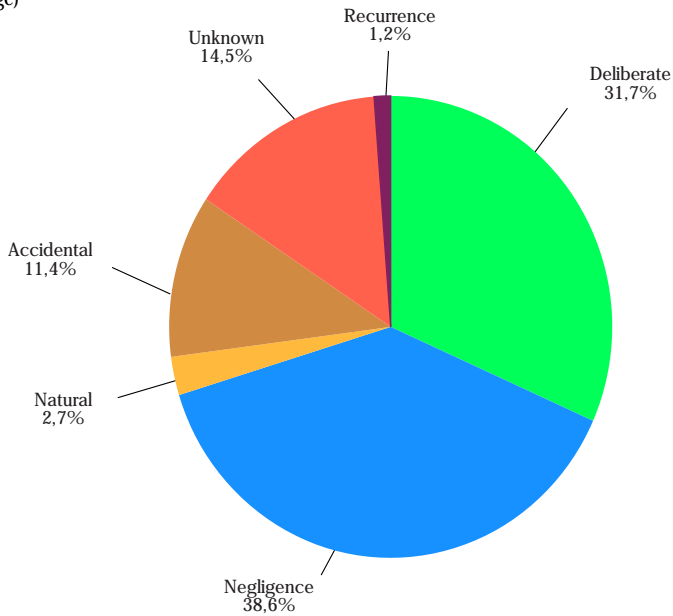

SOURCE: Regional Government Ministry of the Environment

*Provisional data.

1.9. Rainfall in Andalusia. 2008 (L/sq. m)

Geographical area	January	February	March	April	May	June	July	August	September	October	November	December	Annual total
Eastern Sierra Morena	73.8	62.1	29.7	185.3	58.6	0.7	8.9	-	64.0	86.0	20.4	71.9	661.4
Western Sierra Morena	62.0	72.6	46.7	119.8	39.4	0.1	4.7	0.2	74.3	94.1	17.8	46.6	578.3
Upper Guadalquivir	77.1	68.4	29.5	142.0	37.9	0.6	6.9	1.0	66.7	114.0	32.7	51.8	628.6
Middle Guadalquivir	115.2	57.3	32.1	101.0	29.6	0.2	0.8	0.1	58.8	203.1	104.5	92.1	794.8
Middle-lower Guadalquivir	126.8	74.7	39.9	92.1	34.2	0.2	0.7	-	66.8	166.8	122.9	117.3	842.4
Lower Guadalquivir	173.4	76.4	33.5	211.4	54.6	1.8	3.7	-	71.1	158.3	105.0	116.0	1005.2
Eastern Sierras Subbeticas	69.3	57.8	31.1	58.3	16.5	0.8	0.1	-	96.9	111.5	75.9	54.4	572.6
Central Sierras Subbeticas	73.1	47.9	14.1	142.7	53.6	1.5	4.1	-	44.7	79.2	35.6	47.2	543.7
Western Sierras Subbeticas	67.5	49.9	9.6	161.7	54.4	4.4	5.8	2.8	47.2	74.0	45.4	46.3	569.0
Northern Surco Intrabético	61.7	42.7	11.4	141.3	58.7	4.3	6.8	0.6	63.6	72.5	41.9	41.4	546.9
Central Surco Intrabético	62.5	38.3	16.5	122.7	64.7	5.4	10.5	0.1	48.6	58.5	67.7	48.6	544.1
Western Surco Intrabético	58.6	32.5	15.9	120.3	66.0	10.7	8.0	0.1	41.9	90.2	66.9	59.6	570.7
Northern Sierras Penibeticas	58.1	25.5	19.1	73.9	47.9	1.4	1.1	-	50.6	115.0	70.0	48.7	511.3
Central Sierras Penibeticas	51.9	32.1	17.1	63.2	52.8	12.0	3.4	0.1	36.7	82.9	67.1	56.4	475.7
Western Sierras Penibeticas	51.1	39.0	16.1	82.6	38.9	2.2	0.5	0.1	65.6	96.6	76.4	58.3	527.4
East Coast of Almería	26.3	33.3	3.3	8.7	40.0	0.1	1.0	-	17.5	40.8	76.6	46.4	294.0
West Coast of Almería	66.3	28.0	17.2	74.6	89.6	14.4	1.1	0.5	44.5	61.5	59.1	53.4	510.2
Costa del Sol Coastline	54.8	20.1	10.3	45.1	47.9	32.6	2.6	1.0	40.8	59.3	42.8	39.6	396.9
Cádiz Coastline	80.1	21.4	5.1	7.7	42.8	16.9	5.0	0.8	46.8	71.7	49.4	20.5	368.2
Huelva Coastline	55.6	24.5	7.2	12.1	38.9	3.7	4.5	0.1	35.8	45.7	46.6	16.9	291.6

SOURCE: Regional Government Ministry of the Environment

1.10. Maximum and minimum temperatures in Andalusia. 2008

(monthly average in °C)

	January	February	March	April	May	June	July	August	September	October	November	December
Almeria												
Minimum	9,7	11,6	11,4	13,3	15,1	18,4	21,6	22,6	19,8	16,6	10,0	8,2
Maximum	18,7	18,9	20,9	23,0	23,8	28,4	31,3	31,8	28,1	24,2	18,9	16,2
Cadiz												
Minimum	11,0	10,0	11,3	13,2	12,7	19,3	21,0	16,5	19,4	13,5	10,5	9,2
Maximum	17,1	18,6	17,8	21,5	22,0	26,2	26,9	30,3	25,1	23,2	17,5	14,3
Cordoba												
Minimum	4,6	7,0	5,5	9,1	12,2	15,6	17,9	18,5	16,5	12,6	4,5	3,2
Maximum	15,5	18,1	19,8	22,2	23,7	33,3	35,6	36,0	28,5	23,5	16,4	12,7
Granada												
Minimum	0,5	2,7	4,1	6,8	9,3	12,1	15,3	14,8	12,5	9,1	2,7	1,6
Maximum	13,4	15,2	18,4	20,2	21,1	28,3	32,4	32,5	25,8	20,6	14,0	11,4
Huelva												
Minimum	7,1	8,8	8,4	10,6	12,0	16,1	18,2	18,7	17,3	13,5	7,4	6,2
Maximum	18,4	18,5	20,4	22,1	22,2	29,8	31,9	33,1	28,2	23,1	19,4	15,8
Jaen												
Minimum	6,6	7,8	7,1	11,0	12,1	17,8	19,9	21,1	17,0	13,0	6,7	4,4
Maximum	14,1	15,2	16,7	20,1	20,4	28,8	31,9	32,6	26,2	20,7	13,6	11,0
Malaga												
Minimum	10,8	10,3	10,1	14,0	14,1	19,5	22,7	23,5	19,6	17,1	11,5	9,7
Maximum	17,5	17,7	21,2	21,7	24,8	27,0	30,2	31,2	28,1	23,4	18,7	15,8
Seville												
Minimum	6,7	9,4	8,2	11,1	12,8	17,5	18,6	18,5	16,9	13,8	6,1	4,6
Maximum	17,7	19,7	21,6	23,7	24,3	34,4	35,6	35,6	29,3	24,3	18,5	14,6

SOURCE: Regional Government Ministry of the Environment

Statistics on emission levels of atmospheric pollutants in Andalusia. Regional Government Ministry of the Environment. These statistics provide information on contamination levels of

Andalusian localities with emission risk through the study of total suspended particles, sulphur dioxide, nitrogen oxides, carbon monoxide, ozone and hydrocarbons.

1.11. Days with unacceptable* levels of atmospheric pollutants by province. 2008

Province	Municipality	Station	SO ₂	Vol organic compounds	NO ₂	Ozone	
Almeria	Almeria	El Boticario	-	-	-	38	
		Mediterraneo	-	92	-	4	
	Benahadux	Benahadux	-	1	-	28	
		Carboneras	-	6	-	-	
	Cuevas Del Almanzora	Pza. Del Castillo	-	31	-	-	
		Palomares	-	91	-	-	
		Villaricos	-	24	-	-	
	Ejido (El)	El Ejido	-	-	112	-	16
		Njar	Agua Amarga	-	9	-	20
	Njar	Campohermoso	Campohermoso	-	10	-	17
			La Joya	-	-	-	33
		Njar	-	6	-	29	
		Rodalquilar	-	49	-	34	
		Algar	Algar	-	23	-	-
Algeciras			Algeciras Eps	-	5	-	-
Arcos De La Frontera		Rinconcillo	-	34	-	-	
	Arcos	-	64	-	39		
Barrios (Los)	Jedula	Jedula	-	47	-	-	
		Cortijillos	-	-	-	9	
	Alcornocales	Alcornocales	-	9	-	1	
		Palmones	-	59	-	-	
	Los Barrios	Los Barrios	-	24	-	-	
		Ayda. Marconi	-	33	-	13	
	Jerez De La Frontera	Cartuja	-	54	-	27	
		Jerez-Chapin	-	42	-	5	
	Línea De La Concepcion (La)	El Zabal	-	97	-	-	
		La Línea	-	40	-	21	
Prado Del Rey	Prado Rey	-	79	-	31		
	Puerto Real	-	12	-	7		
San Fernando	San Fernando	-	11	-	21		
	San Roque	Campamento	1	-	-	-	

Continues ►

1.11. Days with unacceptable* levels of atmospheric pollutants by province. 2008

Province	Municipality	Station	SO ₂	Vol organic compounds	NO ₂	Ozone	
		Colegio Carteya	-	20	2	4	
		Estacion De Ffcc S. Roque	-	-	4	-	
Cordoba	Cordoba	Guadarranque	1	-	-	1	
		Asomadilla	-	15	-	51	
		Lepanto	-	48	-	34	
Granada	Granada	Villaviciosa De Cordoba	-	8	-	-	
		El Vacar	-	6	-	-	
Huelva	Granada	Campus De Cartuja	-	86	-	28	
		Granada-Norte	-	83	-	-	
		Paseos Universitarios	-	10	-	-	
		Motril	-	4	-	17	
		Almonte	-	-	-	23	
		Cartaya	-	24	-	22	
	Huelva	Huelva	Campus El Carmen	-	13	-	31
			La Orden	-	7	-	-
			Los Rosales	-	15	-	-
			Marismas Del Titan	-	26	-	-
			Pozo Dulce	-	-	-	36
			El Arenosillo	-	5	-	26
Jaen	Moguer	Moguer	-	10	-	-	
		Mazagon	-	62	-	-	
		Moguer	-	7	-	-	
	Niebla	Niebla	Niebla	2	14	-	15
			La Rabida	1	32	-	-
			Palos	-	21	-	-
	Jaen	Jaen	Punta Umbria	-	28	-	-
			San Juan Del Puerto	-	87	-	-
			Valverde Del Camino	-	7	-	-
			Valverde	-	28	-	-
Malaga	Malaga	Bailen	-	87	-	-	
		Jaen	-	-	-	71	
		Torredonjimeno	-	56	-	44	
		Ronda Del Valle	-	9	-	-	
		Torredonjimeno	-	39	-	-	
		Villanueva Del Arzobispo	-	7	-	-	
Seville	Sevilla	Campanillas	-	80	-	10	
		Carranque	-	57	-	26	
		El Atabal	-	11	-	25	
		Marbella	-	22	-	52	
		Alcala De Guadaira	-	-	-	46	
		Dos Hermanas	-	-	-	20	
		Guillena	-	3	-	66	
		Mairena Del Aljarafe	-	47	-	66	
		Aljarafe	-	13	-	27	
		San Nicolas Del Puerto	-	81	-	36	
Sevilla	Sevilla	Bermejales	-	-	-	38	
		Centro	-	-	-	-	
		Principes	-	-	1	-	
		Ranilla	-	-	3	-	
		San Jeronimo	-	-	1	33	
		Santa Clara	-	44	-	56	
		Tomeo	-	2	1	4	
		Torneo	-	-	-	-	

SOURCE: Regional Government Ministry of the Environment

*Unacceptable levels of atmospheric emissions are considered all those classified as bad or very bad according to the 1073/2002 Royal Decree criteria. They are:

SO₂: to calculate the index the 24 hours limit value (daily average over 125 µg/m³) set out in Directive 1999/30 is considered. However if the 1 h limit value (470 µg/m³) laid down in the same directive is exceeded, the air quality will be considered "bad" and "very bad" when the alert threshold (value for 3 consecutive hours higher than 500 µg/m³) is exceeded.

Suspended particles: to calculate the index the 24 hours limit value (daily average over 70 µg/m³) set out in Directive 1999/30 is considered. NO₂: to calculate the index the hourly limit value (290 µg/m³) set out in Directive 1999/30 is considered. When the alert threshold (value for 3 consecutive hours higher than 400 µg/m³) is exceeded the air quality will be considered "very bad".

Ozone: to calculate the index the objective value for the protection of health laid down by the new Directive (eight hour value of 20 µg/m³) is considered. When the value of information to the public (hourly value of 180 µg/m³) is exceeded the air quality will be considered "bad" and "very bad" when the alert threshold for the population (hourly value of 240 µg/m³) is exceeded.

For more information:

- Regional Government Ministry of the Environment. Land Cover and Land Use Statistics in Andalusia
- Regional Government Ministry of the Environment. Reforestation Statistics in Andalusia
- Regional Government Ministry of the Environment. Forest Fire Statistics in Andalusia
- Regional Government Ministry of the Environment. Statistics on Emission Levels of Atmospheric Pollutants in Andalusia
- Regional Government Ministry of the Environment. The Environment in Andalusia. Annual Report
- IEA. Multi-territorial Information System of Andalusia

2

Population

This chapter includes the most basic and updated information available on the Andalusian population: data relating to its structure, Vital Statistics (VS) and residential population mobility; that is to

say, the migratory flows that occur from or towards Andalusia.

2.1. Relative Andalusian population growth in the period 1998-2008 (percentage)

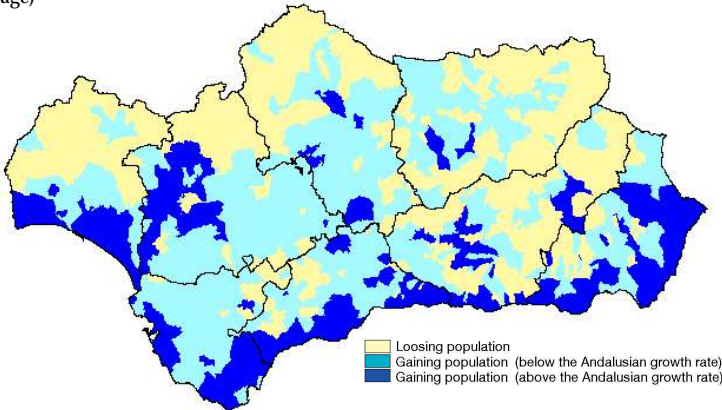

SOURCES: INE. Revision of the Municipal Register of Inhabitants on 1st January 1998
INE. Revision of the Municipal Register of Inhabitants on 1st January 2008

2.2. Population by gender and province. 2008

	Population		Total	Variation 2007-2008	Population density
	Men	Women			
Andalusia					
Almeria	343.716	323.919	667.635	21.002	76,14
Cadiz	608.616	611.851	1.220.467	13.124	164,00
Cordoba	392.658	406.164	798.822	6.640	58,01
Granada	447.280	453.940	901.220	17.121	71,33
Huelva	252.394	255.521	507.915	10.244	50,05
Jaen	332.568	334.870	667.438	2.696	49,50
Malaga	773.012	790.249	1.563.261	45.738	213,91
Seville	921.256	954.206	1.875.462	26.194	133,56
Total	4.071.500	4.130.720	8.202.220	142.759	93,64
Spain	22.847.737	23.310.085	46.157.822	957.085	91,22

SOURCES: INE. Revision of the Municipal Register of Inhabitants on 1st January 2007
INE. Revision of the Municipal Register of Inhabitants on 1st January 2008
IEA. Multi-territorial Information System of Andalusia

Andalusian Population Census 2001. The Population Census is a statistical source of doubtless interest for a greater demographic comprehension of the Spanish and, in particular, the Andalusian population. The census is taken every ten years. Among its main goals are to establish the number

of inhabitants in each territorial area and recognize their specific demographic, cultural, economic and social features. It furnishes a structural representation of the population that serves the Administration and numerous users as a basis for decision-making and research.

2.3. Population according to gender and age groups by province. 2008 (percentage)

	Andalusia	Almeria	Cadiz	Cordoba	Granada	Huelva	Jaen	Malaga	Seville	Spain
Men										
From 0 to 14	16,77	16,64	17,19	16,53	16,01	16,12	16,64	16,48	17,46	14,99
From 15 to 64	70,69	72,62	71,72	68,92	70,15	71,58	67,95	70,77	71,00	70,84
65 and over	12,54	10,74	11,09	14,55	13,85	12,30	15,40	12,75	11,55	14,17
Women										
From 0 to 14	15,58	16,75	16,06	14,97	14,63	15,06	15,45	15,37	15,95	13,87
From 15 to 64	67,82	68,82	69,17	65,46	67,31	68,30	64,47	68,77	68,11	67,28
65 and over	16,60	14,43	14,77	19,57	18,06	16,64	20,09	15,86	15,94	18,85

SOURCE: INE. Revision of the Municipal Register of Inhabitants on 1st January 2008

The last available census was taken with reference to the 1st November 2001. For the first time in the history of census taking, personalised questionnaires were used taking advantage of the information provided in the Municipal Register of Inhabitants.

In Andalusia, the Institute of Statistics of Andalusia (IEA) participated thanks to a collaboration agreement with the National Institute of Statistics (INE) in the elaboration of this census, as in the previous one of 1991.

2.4. Population pyramid of Andalusia. 1991 and 2008 (relative population per 1.000)

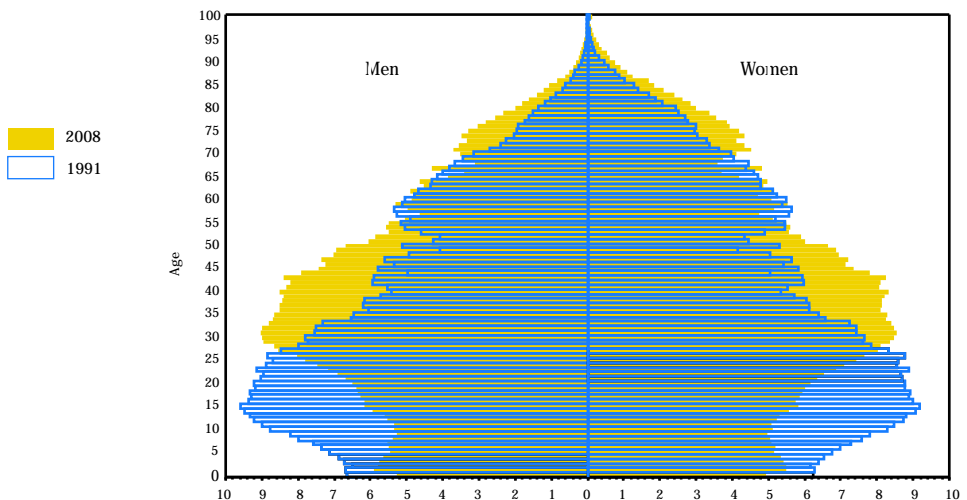

SOURCES: INE-IEA. Census 1991
INE. Revision of the Municipal Register of Inhabitants on 1st January 2008

Municipal Register of Inhabitants (MRI). The MRI is the roll of inhabitants of each municipality, which includes name, surnames and address that must be permanently updated. It is, therefore, an administrative register, but also has a statistical use as it provides a population count and information on important demographic variables, such as gender and age.

The MRI was corrected annually (these were the so called census corrections) and it was completely renewed every five years (census

renewals) until the Law 4/1996 of 10 January came into effect, amending the law 7/1985 of 2 April, regulating the Bases of the Local Regime in connection with the Municipal Register. From this law, a continuous register through the coordination and collation of the registers of all the municipalities was implemented; in this way, the census revisions are obtained on 1st of January of every year. The INE is the organism responsible for this task.

2.5. Foreign population according to nationality by province of residence. 2008

	Almeria	Cadiz	Cordoba	Granada	Huelva	Jaen	Malaga	Seville	Andalusia
European Union	58.964	20.557	9.616	27.645	22.287	5.894	143.219	21.175	309.357
Rest of Europe	4.987	1.161	1.090	1.976	1.263	492	14.399	3.375	28.743
America	20.122	12.202	6.849	16.510	5.523	4.105	54.153	24.454	143.918
Asia	1.687	1.344	912	1.936	628	1.001	8.099	3.110	18.717
Africa	45.551	7.501	3.456	10.673	7.404	7.073	30.416	10.136	122.210
Rest of the world	19	39	14	35	5	7	146	69	334
Total	131.330	42.804	21.937	58.775	37.110	18.572	250.432	62.319	623.279

SOURCE: INE. Revision of the Municipal Register of Inhabitants on 1st January 2008

2.6. Relative foreign population growth by province. 1998-2008

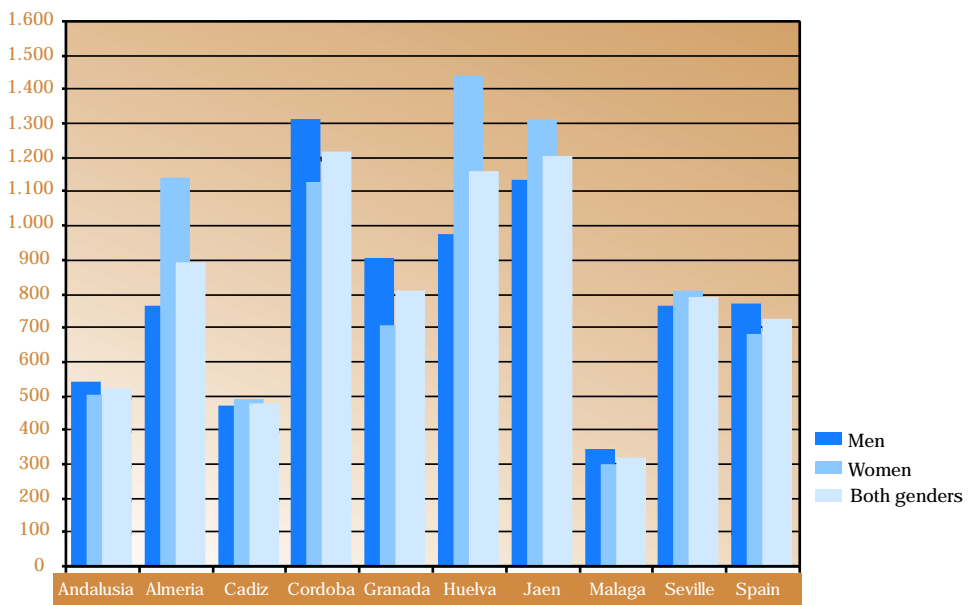

SOURCES: INE. Revision of the Municipal Register of Inhabitants on 1st January 1998
INE. Revision of the Municipal Register of Inhabitants on 1st January 2008

2.7. Vital Statistics, 2007^a

	Andalusia	Almeria	Cadiz	Cordoba	Granada	Huelva	Jaen	Malaga	Seville	Spain
Total figures										
Marriages										
Different sex	40.056	2.830	5.893	3.972	4.178	2.471	3.108	7.240	10.364	201.579
Same sex	475	23	50	29	38	12	8	165	150	3.193
Births	96.068	8.475	14.499	8.312	10.413	5.821	6.741	18.324	23.483	492.527
Deaths	65.215	4.660	8.379	7.206	7.821	4.473	6.444	11.493	14.739	385.361
Deaths under 1 year old	398	31	51	36	57	26	27	67	103	1.704
Natural growth	30.853	3.815	6.120	1.106	2.592	1.348	297	6.831	8.744	107.166
Relative figures^b										
Marriages	5,01	4,32	4,95	5,08	4,70	5,02	4,76	4,80	5,70	4,49
Births	12,05	12,92	12,19	10,68	11,74	11,80	10,33	12,18	12,94	10,98
Deaths	8,16	7,11	7,04	9,22	8,80	9,09	9,87	7,62	8,10	8,59
Deaths under 1 year old	4,14	3,66	3,51	4,32	5,46	4,47	4,00	3,64	4,38	3,46
Natural growth	3,88	5,82	5,15	1,45	2,94	2,72	0,47	4,57	4,84	2,39
Average age at maternity	30,42	29,53	30,42	30,60	30,33	29,93	30,44	30,47	30,77	30,83
Average age of men at first marriage	30,69	30,66	30,94	30,15	30,60	30,97	29,86	30,97	30,79	31,99
Average age of women at first marriage	28,82	28,48	29,22	28,31	28,68	28,89	27,82	29,08	29,07	29,82

SOURCES: IEA. Vital Statistics in Andalusia
INE. Vital Statistics

^aEvents by province of residence.

^bGross rates. Population Now-Cast (ePOBa) disseminated by the INE has been used as denominator.

Births: (Births/Population)*1.000. Deaths: (Deaths/Population)*1.000. Marriages: (Marriages/Population)*1.000.
Infant Mortality: (Deaths between 0 and 1 year old/live births)*1.000. Natural growth: Difference between births and deaths.

Vital Statistics (VS). These statistics refer to births, marriages and deaths that take place in the Spanish territory. It is a statistical operation aimed at improving information on population flows. Civil Registers are the primary source of information. They send monthly bulletins of childbirths, marriages and deaths to INE delegations. These bulletins are filled in on registering these demographic events in Civil Registers.

The classification criteria of the three demographic events that integrate VS are multiple. Thus, births

are registered according to gender, birthplace, parents' age, etc. Likewise, deaths are classified according to age, place and cause of death. Finally, for marriages, age, marital status, profession of the spouses etc, are taken into account. Information on same-sex marriages is gathered after the law 13/2005, of July 1, which modifies the Civil Code regarding the right to get married, comes into force.

2.8. Total Fertility Rate. 1996-2007

	Andalusia	Germany	France	Italy	Sweden	Spain
1996	1,33	1,32	..	1,10	1,60	1,16
2000	1,35	1,38	1,89	1,26	1,54	1,23
2001	1,35	1,35	1,90	1,25	1,57	1,24
2002	1,36	1,34	1,88	1,27	1,65	1,26
2003	1,41	1,34	1,89	1,29	1,71	1,31
2004	1,44	1,36	1,92	..	1,75	1,33
2005	1,46	1,34	1,94	1,32	1,77	1,35
2006	1,51	1,32	2,00	..	1,85	1,38
2007	1,50	1,40

SOURCES: IEA
INE
EUROSTAT

Total Fertility Rate: average number of children per woman in child-bearing age.

2.9. Life expectancy at birth by gender and province. 2007

	Men	Women
Andalusia	76,46	82,52
Almeria	76,48	82,19
Cadiz	76,87	82,62
Cordoba	76,93	83,25
Granada	76,33	82,45
Huelva	75,97	81,92
Jaen	76,55	82,65
Malaga	76,52	82,40
Seville	75,97	82,63
Spain*

SOURCE: IEA

*EUROSTAT.

Life expectancy: The average number of years a person would be expected to live based on mortality trends at the time.

2.10. Immigration and emigration in Andalusia by gender and province. 2007^a

	Immigration		Emigration		Migratory Balance		Rates ^b		
	Men	Women	Men	Women	Men	Women	Immigration	Emigration	Net
Almeria	14.709	12.686	18.147	12.786	-3.438	-100	41,69	47,07	-5,38
Cadiz	14.270	14.076	13.824	13.864	446	212	23,35	22,81	0,54
Cordoba	8.071	8.078	8.614	8.403	-543	-325	20,30	21,39	-1,09
Granada	19.615	19.227	19.103	19.145	512	82	43,51	42,85	0,67
Huelva	7.388	7.158	8.078	7.586	-690	-428	28,93	31,15	-2,22
Jaen	7.969	7.119	9.320	8.465	-1.351	-1.346	22,65	26,70	-4,05
Malaga	30.516	29.064	28.234	26.738	2.282	2.326	38,68	35,69	2,99
Seville	26.811	27.288	24.760	25.357	2.051	1.931	29,05	26,91	2,14
Andalusia	129.349	124.696	130.080	122.344	-731	2.352	31,24	31,05	0,20

SOURCE: IEA. Residential Population Mobility Statistics in Andalusia

^aInternational migrations have not been included.

^bThe average population during the year from the official population figures have been used as denominator.

Migratory Balance: Immigrations minus Emigrations. Immigration Rate: (Immigrations/Population)*1000.
Emigration Rate : (Emigration/Population)*1000. Net Rate: Immigration rate minus Emigration rate.

Residential Population Mobility Statistics (RPMS). The RPMS is elaborated from the exploitation of registrations and cancellations in municipal registers brought about by changes of residence. It is used to quantify the migratory flows that take place between different origin and destination points. It allows migratory classification under diverse categories; the

best known is that which differentiates between domestic and international migrations according to whether the displacement occur within the country or between the country and abroad. Furthermore, the data are facilitated based on different criteria, such as gender, age group, academic qualification, etc.

2.11. Resident population in Andalusia by birthplace and province of residence. 2008

	In Andalusia			In another autonomous community	In a foreign country
	In the same municipality	In another municipality of the province	In another province		
Almería	265.905	166.644	54.157	44.508	136.421
Cádiz	753.801	266.199	69.967	73.038	57.462
Córdoba	552.558	134.446	42.700	42.022	27.096
Granada	461.784	251.696	56.116	59.289	72.335
Huelva	275.076	128.398	34.982	27.637	41.822
Jaén	457.284	125.715	27.780	35.268	21.391
Málaga	714.084	310.702	130.615	120.058	287.802
Seville	999.311	525.817	143.914	124.930	81.490
Andalusia	4.479.803	1.909.617	560.231	526.750	725.819

SOURCE: INE. Revision of the Municipal Register of Inhabitants on 1st January 2008

2.12. Population pyramid of Andalusia. 2008 and 2025 (relative population per 1000)

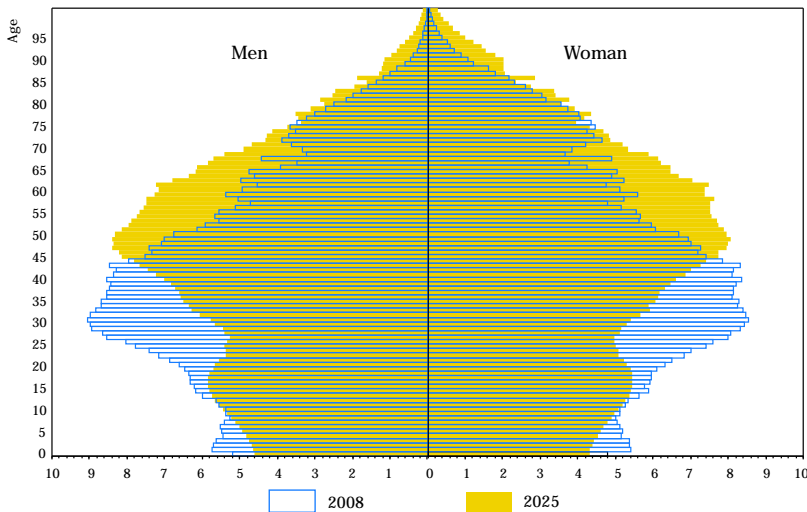

The aim of population projections by statistical institutes is the elaboration of long and short term estimates, with several possible scenarios for the future evolution of the population based on likely hypothesis. These revisions facilitate planning and public management in diverse fields (health, education, etc.) as well as dealing with the statistical requirements for the elaboration of demographic and social indicators.

SOURCES: INE. Revision of the Municipal Register of Inhabitants on 1st January 2008
IEA. Population projection for Andalusia 2006-2070

For more information:

- IEA. Population and Housing Census 2001. Data for Andalusia
- IEA. Multi-territorial Information System of Andalusia (SIMA)
- IEA. Population Projections of Andalusia 2006-2070
- IEA. Vital Statistics in Andalusia
- IEA. Residential Population Mobility Statistics. Data for Andalusia
- INE. Population and Housing Census 2001
- INE. Vital Statistics (VS)
- INE. Residential Population Mobility Statistics
- IEA. Andalusian Censal Cartography

3

Education

This chapter offers basic statistical information relating to the pupils, units and teaching staff of the diverse educative levels of regulated education (Nursery, Primary, Special Education, Adult Education, GCSE, GNVQ, Formative Cycles, University) and specialist education (Music, Dance, Dramatic Art, Languages, Applied Arts).

The new Education law 2/2006 of May 3, will come into force in the 2007-2008 school year, therefore the information still refers to the education system regulated by the LOGSE.

EDUCATIONAL SPANISH SYSTEM

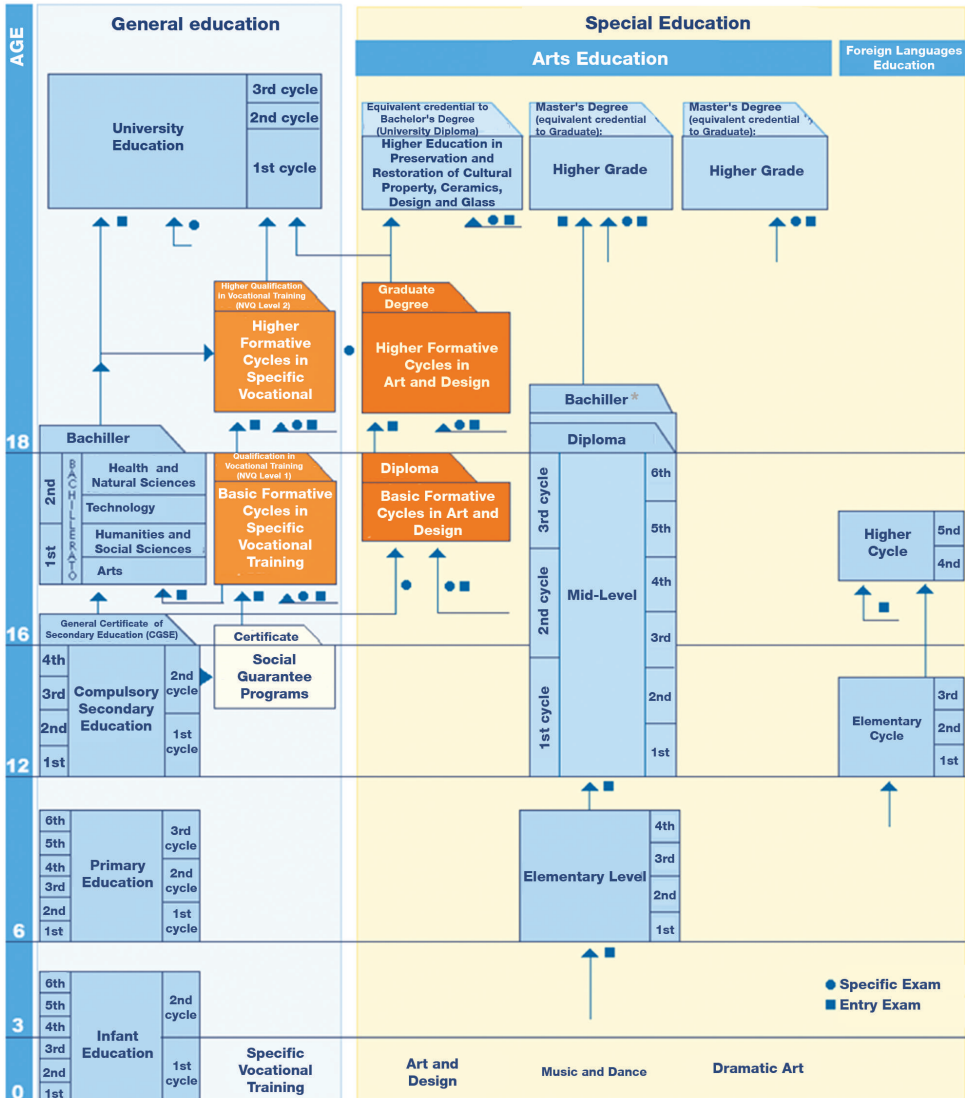

* Common subjects with Bachillerato

Furthermore it includes data on university students enrolled and graduates according to branch, scholarships and study aids, as well as on

the education budget and its distribution in diverse budgetary programs. The data refer to the school year 2007-2008, the latest information available.

3.1. Evolution of pupils enrolled by education level in Andalusia. School year 1999-2000 to 2007-2008

	School year 1999-2000	School year 2000-2001	School year 2001-2002	School year 2002-2003	School year 2003-2004	School year 2004-2005	School year 2005-2006	School year 2006-2007	School year 2007-2008
Nursery and Pre-School Education	203.481	210.357	220.399	230.331	241.887	251.181	256.021	265.949	282.063
Primary Education/EGB	565.570	556.645	546.385	538.832	530.927	522.403	518.708	522.815	528.754
Specific Special Education ^a	4.758	4.941	4.938	4.894	4.979	5.151	5.336	5.389	5.546
Integration ^b	31.163	31.995	34.916	36.399	43.805	43.799	46.492	47.093	49.814
Adult Education	86.824	90.424	80.655	82.984	83.665	85.985	87.889	90.682	102.991
BUP-COU	63.572	29.833	-	-	-	-	-	-	-
Vocational Training (FP)	33.426	18.235	8.024	-	-	-	-	-	-
Obligatory Secondary Education (ESO)	432.688	420.666	410.140	406.492	405.782	403.579	403.109	398.466	391.438
Bachillerato	87.428	119.514	137.513	133.749	127.293	123.674	123.307	123.327	121.543
Professional Modules/Formative Cycles	44.552	60.026	74.513	83.086	88.064	88.610	86.049	86.443	89.472
Social Guarantee Programs	4.387	5.973	6.770	6.963	7.428	5.968	6.324	6.471	6.565
Adult Secondary Education (ESA)	5.675	11.622	10.645	13.888	15.722	15.551	15.999	17.663	17.105
University	271.919	266.957	258.899	249.368	242.608	235.327	233.308	223.501	222.308

SOURCES: Regional Government Ministry of Education
Regional Government Ministry of Innovation, Science and Business

^aIncludes Special Education pupils in substitute classroom in Infant/Primary schools and pupils in Specific Special Education centres.

^bIncludes Special Education pupils integrated in the education levels (Infant, Primary and Secondary). These pupils have already been taken into account in all the levels mentioned.

The Regional Government Ministry of Education of the Junta of Andalusia is the main statistical source of information in non-university education and the Regional Ministry of Innovation, Science and Business elaborates the statistical information on university education and research in Andalusia.

Through these statistical activities it is possible to know, among others, data on the structure, resources, demand and effectiveness of the education system in Andalusia as shown in the following tables.

3.2. Pupils and units according to education level and province. School year 2007-2008

	Infant		Primary		Special Education ^a		ESO	
	Pupils	Units	Pupils	Units	Pupils	Units	Pupils	Units
Almeria	23.651	1.163	44.448	2.053	526	121	31.353	1.211
Cadiz	43.444	1.920	80.685	3.591	833	151	59.503	2.282
Cordoba	25.479	1.284	50.715	2.461	531	105	39.113	1.506
Granada	30.550	1.565	59.103	2.883	1.023	189	43.715	1.724
Huelva	18.038	881	32.578	1.553	186	39	24.229	989
Jaen	20.789	1.042	43.988	2.123	304	84	35.594	1.416
Malaga	52.521	2.435	94.893	4.145	864	167	68.174	2.557
Seville	67.591	3.060	122.344	5.349	1.279	270	89.757	3.410
Andalusia	282.063	13.350	528.754	24.158	5.546	1.126	391.438	15.095

Continues ►

3.2. Pupils and units according to education level and province. School year 2007-2008

	Bachillerato		Formative Cycles		Social Guarantee ^b		Adult Secondary Education	
	Pupils	Units	Pupils	Unidades	Pupils	Unidades	Pupils	Unidades
Almeria	9.176	364	7.016	332	343	24	1.526	28
Cadiz	18.954	741	14.272	721	1.302	89	3.302	56
Cordoba	12.557	523	8.951	421	745	56	2.283	46
Granada	14.849	581	11.020	478	795	56	1.400	29
Huelva	7.020	305	5.539	299	490	30	1.856	9
Jaen	10.822	442	7.055	359	390	32	1.631	19
Malaga	21.590	852	13.618	646	1.040	75	2.947	47
Seville	26.575	1.105	22.001	1.030	1.460	91	2.160	60
Andalusia	121.543	4.913	89.472	4.286	6.565	453	17.105	294

SOURCE: Regional Government Ministry of Education

^aIncludes Special Education pupils and units, as well as the rest of education centres located in specific special education units.

^bOnly the groups in education centres have been counted. The action groups have not been counted.

3.3. Scholarships and grants according to type of grant by province. School year 2006-2007

	Almeria	Cadiz	Cordoba	Granada	Huelva	Jaen	Malaga	Seville	Andalusia
Non university education									
General Official Announcement (MESPand S)	13.238	37.539	29.978	30.315	14.994	27.781	33.807	49.242	236.894
Teaching	200	1.456	1.283	1.825	150	772	1.677	1.089	8.452
Remedial	1.338	4.204	2.906	2.979	1.400	2.472	3.392	5.139	23.830
Transport	1.280	1.983	2.017	2.884	1.356	2.319	2.320	3.553	17.712
Dining hall	-	-	-	-	-	-	-	-	-
Residence	307	494	835	796	306	375	542	496	4.151
Books and material	9.402	28.649	22.025	20.188	10.701	20.559	23.717	36.755	171.996
Foreign Languages	240	408	383	442	172	293	564	667	3.169
Special education	471	345	529	1.201	909	991	1.595	1.543	7.584
Granted by the Junta of Andalusia	29.251	51.875	32.815	36.438	26.831	16.096	99.021	57.352	349.679
Teaching	-	-	-	-	-	-	-	-	-
Remedial	-	-	-	-	-	-	-	-	-
Transport	-	-	-	-	-	-	-	-	-
Dining hall	13.677	17.577	11.105	13.409	11.317	4.651	38.887	19.183	129.806
Residence	383	354	468	278	85	96	320	129	2.113
Books and material	-	-	-	-	-	-	-	-	-
Foreign Languages Courses	601	1.192	844	1.008	572	675	1.316	1.639	7.847
Special education	-	-	-	-	-	-	-	-	-
Others ^a	14.590	32.752	20.398	21.743	14.857	10.674	58.498	36.401	209.913
University education									
General Official Announcement (MESPand S)									
Applications granted (Scholarship holders)	2.156	4.600	3.056	12.071	2.374	3.600	6.477	12.945	47.279
Total amount of scholarships granted (thousands of euros)	5.347	3.346	9.215	39.761	6.880	11.050	17.495	35.483	128.577
Granted by the Junta of Andalusia									
Applications granted (Scholarship holders)	410	206	185	4.700	295	-	973	1.771	8.540
Total amount of scholarships granted (thousands of euros)	186	160	52	1.850	-	207	149	1.074	3.677
Their own ^b									
Applications granted (Scholarship holders)	-	31	36	-	88	66	-	995	1.216
Total amount of scholarships granted (thousands of euros)	-	22	45	-	131	52	-	1.006	1.254

SOURCES: Ministry of Education, Social Policy and Sports. Sub-department of Scholarships and Promotion of Education
Regional Government Ministry of Education
Regional Government Ministry of Innovation, Science and Business

^aIncludes morning classrooms and extracurricular activities.

^bThe University of Malaga does not distinguish between the Junta of Andalusia and their own.

3.4. 1st and 2nd cycle students enrolled and graduated according to branch by university. School year 2007-2008

	Almeria	Cadiz	Cordoba	Granada	Huelva	Jaen	Malaga	Pablo de Olavide	Seville	Andalusia
Enrolled students										
Humanities	437	916	1.191	6.679	376	688	2.449	747	5.520	19.003
Experimental Sciences	421	1.722	1.429	5.363	543	986	1.698	1.169	3.266	16.597
Social and Legal Sciences	7.244	10.370	6.339	25.602	6.201	8.185	18.244	6.486	25.031	113.702
Technical Education	2.035	4.063	4.095	9.096	2.544	3.939	7.671	155	17.417	51.015
Health Care Sciences	673	2.441	2.522	6.655	417	758	2.193	-	6.332	21.991
Total	10.810	19.512	15.576	53.395	10.081	14.556	32.255	8.557	57.566	222.308
Graduates*										
Humanities	56	157	135	1.009	64	46	329	78	724	2.598
Experimental Sciences	71	239	238	663	78	201	203	126	410	2.229
Social and Legal Sciences	877	1.415	894	3.781	910	1.162	2.311	820	3.588	15.758
Technical Education	347	450	515	946	276	411	856	-	1.737	5.538
Health Care Sciences	116	512	403	1.011	125	204	388	-	1.076	3.835
Total	1.467	2.773	2.185	7.410	1.453	2.024	4.087	1.024	7.535	29.958

SOURCE: Regional Government Ministry of Innovation, Science and Business

*Data on the school year 2006-2007.

3.5. Special education by province. School year 2007-2008

	Music Conservatoires		Dance Conservatoires		Schools of Dramatic Art		Official School of Foreign Languages*		Art Schools		Sport Education	
	Pupils	Teachers	Pupils	Teachers	Pupils	Teachers	Pupils	Teachers	Pupils	Teachers	Pupils	Teachers
Almeria	1.782	129	329	29	-	-	4.344	53	276	40	-	-
Cadiz	2.509	187	175	23	-	-	7.255	93	623	87	-	-
Cordoba	2.885	295	384	32	91	31	3.853	46	512	70	-	-
Granada	2.964	309	437	43	-	-	5.588	61	818	122	158	19
Huelva	1.370	101	-	-	-	-	2.884	42	227	32	-	-
Jaen	2.924	225	-	-	-	-	3.385	56	397	62	-	-
Malaga	3.512	344	691	72	219	39	12.869	147	425	47	13	9
Seville	4.178	396	507	42	200	33	6.159	62	769	83	514	94
Andalusia	22.124	1.986	2.523	241	510	103	46.337	560	4.047	543	685	122

SOURCE: Regional Government Ministry of Education

*Include the pupils enrolled in the programme "That's English", independent candidates and CAL (teachers update course in linguistics).

3.6. Regional Government Ministry of Education of Andalusia budget distribution by program. 2009 (percentage)

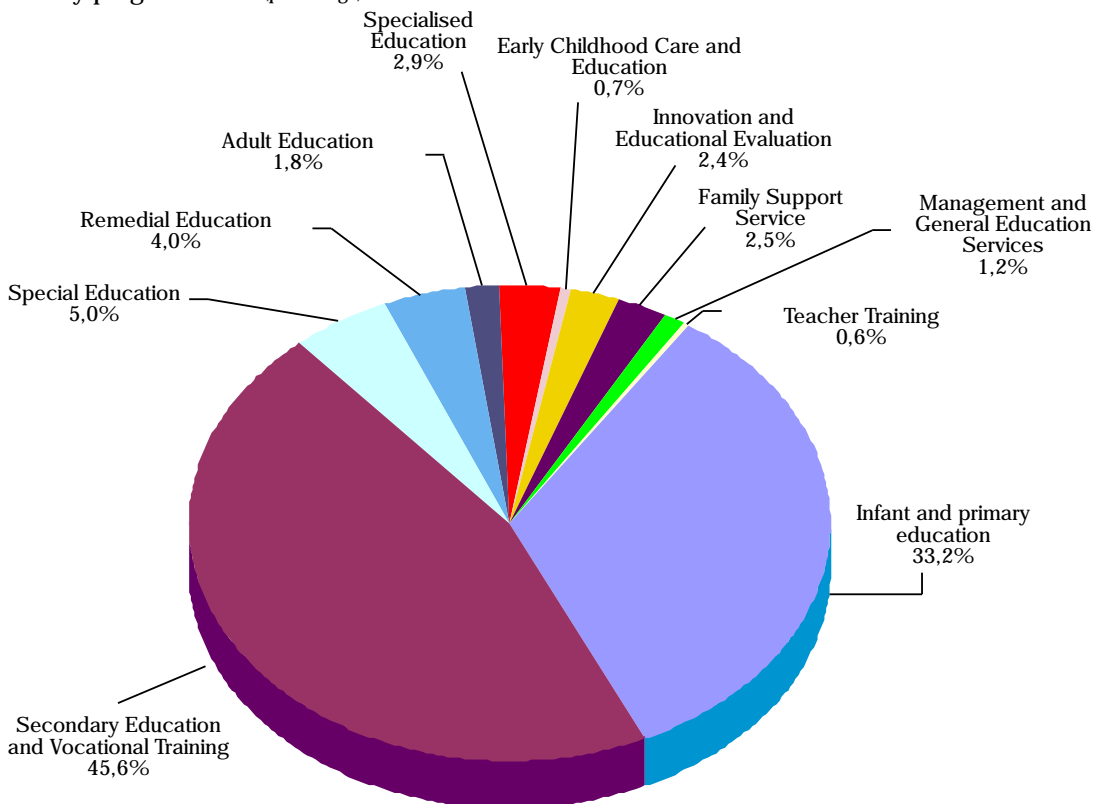

SOURCE: Regional Government Ministry of Education

For more information:

- The Regional Government Ministry of Education
- The Regional Government Ministry of Innovation, Science and Business. Statistics on university education structure in Andalusia
- Ministry of Education. Non-university Education Statistics
- Ministry of Education. University Education Statistics
- IVE. Spanish University Education Statistics

4

Labour market

This chapter offers a compendium of data on diverse aspects of the Andalusian labour market: economically active and employed population, employment and unemployment, labour and wage costs, occupational accidents, and recruitment.

4.1. Economically active and working population according to economic sector by province. 2008* (thousands of people)

	Andalusia	Almeria	Cadiz	Cordoba	Granada	Huelva	Jaen	Malaga	Seville	Spain
Economically active	3.833,3	350,7	547,6	364,2	416,5	227,3	288,5	751,0	887,7	22.848,3
Working population										
Agriculture	222,6	43,4	18,2	31,2	26,4	23,9	27,7	18,0	33,9	818,9
Industry	316,8	21,7	45,6	39,9	32,8	19,9	34,9	44,0	78,1	3.198,9
Construction	424,4	43,4	55,2	38,3	51,5	24,7	30,3	90,1	91,0	2.453,4
Services	2.185,9	173,7	322,6	194,9	225,2	119,0	148,0	460,0	542,6	13.786,4
Total	3.149,7	282,2	441,6	304,1	336,0	187,4	240,9	612,1	745,6	20.257,6
Population aged 16 and over	6.659,5	551,0	985,6	645,9	740,5	412,2	537,9	1.279,4	1.507,1	38.207,9

SOURCE: INE. Economically Active Population Survey (Methodology 2005)

*Annual average calculated from the four quarters of the year.

Economically Active Population: all persons above 16 who, during the reference week, were working supplying labour for the production of goods and services or were available to start work and took the necessary steps to do so. **Employed Population:** all persons above 16 who, during the reference week, worked at least one hour and received compensation in the form of wages or remuneration in kind. **Unemployed:** all persons above 16 who, during the reference week, were without work, currently available and seeking work.

4.2. Activity, employment and unemployment according to gender by province. 2008*

	Andalusia	Almeria	Cadiz	Cordoba	Granada	Huelva	Jaen	Malaga	Seville	Spain
Activity rates										
Men	68,62	74,52	68,58	67,69	66,45	66,02	66,10	68,13	69,90	69,49
Women	46,85	52,17	43,37	45,40	46,23	44,43	41,84	49,53	48,41	50,46
Total	57,56	63,65	55,56	56,38	56,25	55,14	53,64	58,70	58,90	59,80
Employment rates										
Men	58,16	61,65	56,90	59,28	55,27	55,61	58,53	56,74	60,37	62,50
Women	36,77	40,19	33,47	35,27	35,66	35,45	31,73	39,19	39,08	43,88
Total	47,30	51,21	44,80	47,09	45,37	45,46	44,78	47,84	49,47	53,02
Unemployment rates										
Men	15,25	17,25	17,03	12,43	16,82	15,78	11,45	16,72	13,63	10,06
Women	21,51	22,96	22,81	22,32	22,89	20,23	24,11	20,87	19,27	13,04
Total	17,83	19,53	19,36	16,47	19,33	17,58	16,53	18,50	16,01	11,34

SOURCE: INE. Economically Active Population Survey (Methodology 2005)

*Rates calculated with the average annual workforce from the four quarters of the year.

Activity rate: (Economically Active/Population above 16)*100. Employment rate: (Employed/Population above 16)*100.
Unemployment rate: (Unemployed/ Economically Active)*100.

Labour Force Survey (LFS). INE. Elaborated by the National Institute of Statistics (INE) since 1964, it is a quarterly sample survey and not an exhaustive study.

Its purpose is to provide information on the labour market: composition and evolution of the number of economically active, employed, unemployed and inactive persons according to different classification criteria, such as gender, age, economic sector, profession and other relevant aspects. At the same time, this information is available by different levels of spatial aggregation: national, autonomous community and province.

The survey is focused on the population living in main households; it has an initial sample size of 65.000 families a quarter, implying coverage of approximately 200.000 people.

In 2005 the LFS was modified for various reasons:

- Adaptation to the new demographic and labour reality, due especially to the rise in the number of resident foreigners.
- New Eurostat regulations.
- Improvements in data collection methods.

The implementation of these modifications generates changes in the population series (1). The INE web site offers detailed information on these changes, their repercussions, as well as retrospective data.

(1) The series published here are only affected by the first of these causes.

4.3. Evolution of employment rates.1990-2008*

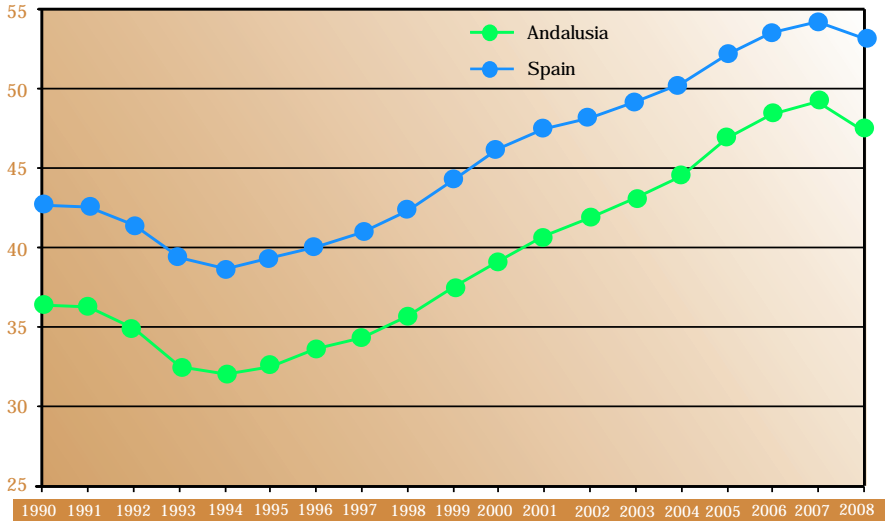

SOURCE: INE. Economically Active Population Survey

*Rates calculated with the average annual employed population and population of 16 and over, from the four quarters of the year.

4.4. Unemployed population according to time spent job searching, 2008* (percentage)

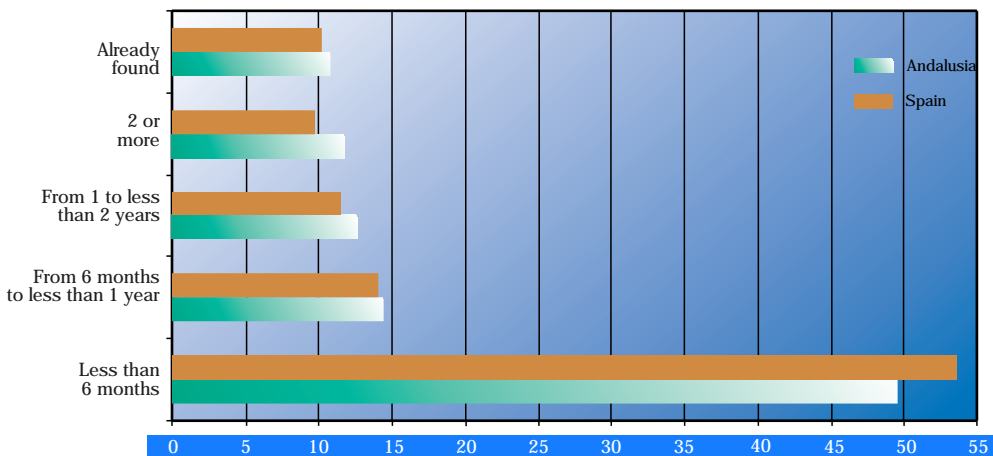

SOURCE: INE. Economically Active Population Survey (Methodology 2005)

*Annual average calculated from the four quarters of the year.

4.5. Unemployment rates by age group. 2008*

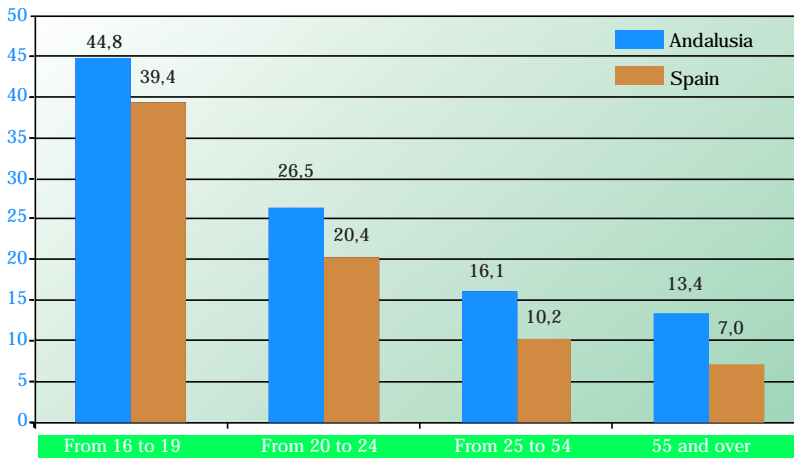

SOURCE: INE. Economically Active Population Survey (Methodology 2005)

*Rates calculated with annual average figures of active and unemployed persons from the four quarters of the year.

4.6. Registered unemployment by province. 2008*

(thousands of people)

	Andalusia	Almeria	Cadiz	Cordoba	Granada	Huelva	Jaen	Malaga	Seville	Spain
Unemployed	602,89	41,22	123,88	56,98	57,51	34,48	37,38	111,73	139,71	2.539,94

SOURCE: INEM. Employment Statistics

*SIPSE Methodology. Annual average calculated from the twelve months of the year.

4.7. Registered unemployment. 1996-2008

(unemployed^a/economically active^b) *100

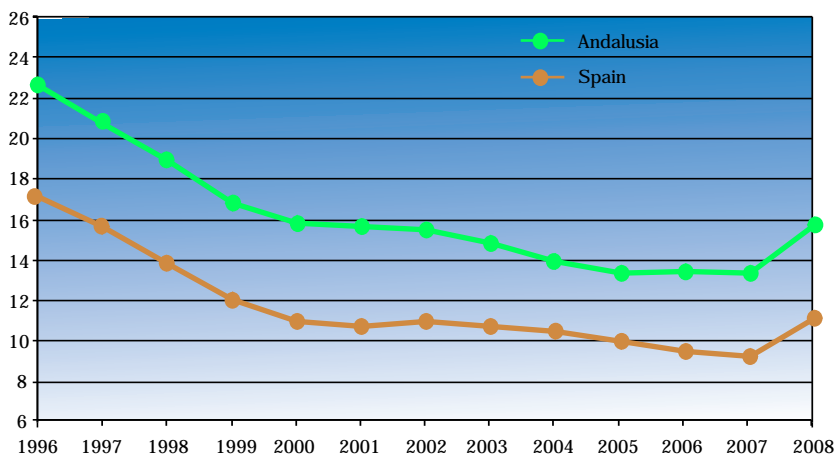

SOURCES: INEM. Employment Statistics
INE. Economically Active Population Survey

^aAnnual average of unemployment registered by the INEM, calculated from the 12 months of the year.

^bSIPSE Methodology. Retrospective estimates have been used until April 2005.

^cAnnual average of the economically active population estimated from the APS, calculated from the four quarters of the year.

4.8. Foreign workers affiliated to the Social Security and currently working according to gender by province, 2008 (data up to 30th December)

	Andalusia	Almeria	Cadiz	Cordoba	Granada	Huelva	Jaen	Malaga	Seville	Spain
Men	114.779	31.084	5.813	6.316	10.662	9.636	5.149	31.933	14.186	1.088.065
Women	88.424	18.269	4.633	3.468	7.890	10.053	2.653	27.296	14.162	794.148
Total*	203.204	49.353	10.446	9.784	18.552	19.689	7.802	59.229	28.349	1.882.223

SOURCE: Ministry of Labour and Immigration, Secretary of State for Social Security, Web

*Include those not classifiable as a specific gender.

Quarterly Labour Costs Survey (QLCS). INE. This is a continuous quarterly statistical operation, elaborated by the INE, a component part of the euro-indicators that Eurostat has requested of the EU Member States to measure the convergence in labour costs. It aims to provide information on average labour costs per worker and month, as well as on hour worked. This survey enables the time worked and not worked to be monitored obtaining estimates of the average workday.

The population scope is made up of all salaried workers with contributions to social insurance schemes, regardless of their size, included in the General Regime of the Social Security and in the Special Regime for Coal Mining.

Until the 4th quarter of 2003 this survey was denominated Labour Cost Index (LCI). From the 1st quarter of 2004 it became the Quarterly Labour Cost Survey (QLCS).

4.9. Labour and wage costs by worker and month according to activity sector, 2008*

(euros)

	Andalusia		Spain	
	Labour costs	Wage costs	Labour costs	Wage costs
Industry	2.498,47	1.804,61	2.724,85	2.005,12
Construction	2.302,70	1.592,41	2.392,17	1.656,57
Services	2.099,00	1.549,37	2.302,96	1.719,87
Total	2.186,33	1.589,75	2.390,40	1.762,78

SOURCE: INE. Quarterly Labour Costs Survey

*Annual average calculated from the four quarters of the year.

Classification of economic activities: Sections

Industry: sections C, D and E of the CNAE-93.

C Mining and quarrying industries.

D Manufacturing industries.

E Electricity, gas and water supply.

Construction: section F of the CNAE-93.

F Construction.

Services: sections G, H, I, J, K, M, N and O of the CNAE-93.

G Repair of motor vehicles, motorcycles and mopeds and household goods.

H Hotels and restaurants.

I Transport, storage and communication.

J Financial intermediation.

K Real estate, renting and business activities.

M Education.

N Health, veterinary and social work.

O Other community, social and personal services activities.

Labour costs: total expenditure borne by employers in order to employ workers less any subsidies received. It is made up of wage and other costs.

Wage costs: made up of all the remunerations, in cash or kind, paid to the salaried workers in return for work done regardless of whether it is paid on the basis of working time or rest periods counted as time worked. These include basic wages, wage complements, overtime, extra pay and arrears.

4.10. Labour costs by component. 2007 (euros per worker)

	Andalusia	Spain
Gross costs	24.931,25	27.673,00
Wages and salaries	17.996,75	20.157,89
Contributions to the Social Security	5.868,09	6.304,98
Voluntary contributions	130,53	188,14
Direct social benefits	184,29	267,91
Severance pay	113,64	246,15
Vocational training costs	101,36	95,63
Transport costs	22,31	22,07
Social expenditure	14,83	39,77
Other expenditure*	499,45	350,46
Subsidies	225,62	266,91
Net cost	24.705,63	27.406,09

SOURCE: INE. Annual Labour Costs Survey

*Includes compensation payments.

Annual labour cost survey. INE. This is an annual statistical operation that completes the data obtained in the Quarterly Labour Cost Survey achieving an annual perspective.

Its basic object is to obtain information on the annual average labour costs by worker, detailing its main components: wages costs, compulsory contributions to the Social Security, voluntary contributions and direct social benefits, dismissal pay, professional training expenses, transport expenses, other expenses and subsidies.

4.11. Occupational accidents with sick leave according to sector and activity section by severity in Andalusia. 2008*

	Minor	Serious	Fatal	Total
Agricultural sector	9.961	136	19	10.116
Agriculture, cattle farming hunting and forestry	9.396	127	18	9.541
Fishing	565	9	1	575
Industrial sector	26.823	295	23	27.141
Mining and quarrying	514	18	5	537
Manufacturing	25.371	262	18	25.651
Electricity, gas and water supply	938	15	-	953
Construction sector	39.498	483	50	40.031
Services sector	61.852	664	54	62.570
Wholesale and retail trade; repair of motor vehicles, motorcycles and personal and household goods	18.108	125	10	18.243
Hotels and restaurants	8.692	57	3	8.752
Transport, storage and communication	7.169	101	18	7.288
Financial intermediation	337	12	2	351
Real estate and renting activities	6.379	57	8	6.444
Public administration and defence; compulsory social security. Extra-territorial organisations and bodies	7.534	96	7	7.637
Education	1.443	24	-	1.467
Health and veterinary activities. Social work	5.711	128	2	5.841
Other community and social and service activities	6.150	62	4	6.216
Private households with employed persons	329	2	-	331
Total	138.134	1.578	146	139.858

SOURCE: Ministry of Labour and Immigration. Occupational Accidents Statistics

*Advance data.

4.12. Work contracts registered according to contract model in Andalusia. 2008
(percentage)

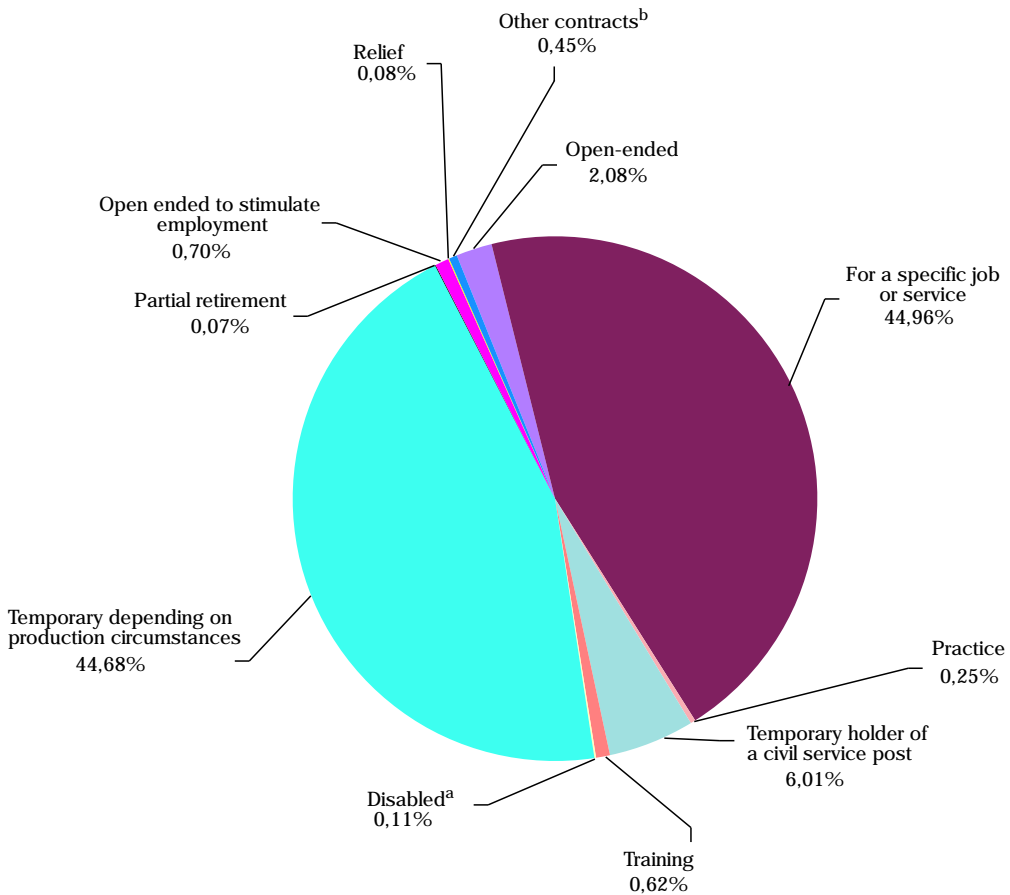

SOURCE: INEM. Registered Contracts Statistics

^aTakes in: contracts for the disabled and temporary contracts for the disabled.

^bInclude substitution for retirement at 64.

For more information:

- INE. Economically Active Population Survey (EAPS)
- IEA. Economically Active Population Survey (EAPS)
- IEA. Labour Market in Andalusia. Structural Data
- IEA. Multi-territorial Information System of Andalusia (SIMA)
- IEA. Population Census
- INE. Population Census
- Regional Government Ministry of Employment. Notebook of Social-Occupational Statistics
- INEM. Employment Statistics
- Regional Government Ministry of the Interior. Immigration in Andalusia: Statistical Data
- INE. Quarterly Labour Costs Survey
- INE. Annual Labour Costs Survey
- INE. Salary Structure Survey
- Ministry of Work and Immigration. Labour Situation Survey
- Ministry of Work and Immigration. Statistical Yearbook

5

Public health resources and health status of the population

This chapter makes available information on Andalusian Public Health System made up of the Andalusian Health Service and Regional Government Ministry of Health companies; however it also refers to private hospitals. It gathers not only health care resources (health centres, personnel, hospitals, beds, etc.) and their distribution, but also the utilisation made by the population via surgeries, admissions and hospital stays and the way they influence, together with many other social and economic factors, their health status.

5.1. Health centres and personnel of the Andalusian Health Service by province. 2008^a

	Almeria	Cadiz	Cordoba	Granada	Huelva	Jaen	Malaga	Seville	Andalusia
Centres									
Primary care	228	127	141	326	119	195	178	188	1.502
Health care centres	34	53	39	50	28	40	63	83	390
Local surgeries	99	49	72	163	61	88	76	91	699
Auxiliary surgeries	95	25	30	113	30	67	39	14	413
Specialist care	4	14	6	10	4	10	9	17	74
Specialist external outpatient clinics	1	9	2	5	1	5	3	10	36
Hospitals ^b	2	5	3	4	3	3	5	4	29
C.H.A.R.E. ^c	1	-	1	1	-	2	1	3	9
Other Hospitals ^{de}	1	-	1	-	-	1	1	1	5
Staff^f									
Primary care	1.411	2.691	2.092	2.683	1.294	1.700	3.271	4.743	19.886
Specialist care	5.854	8.352	6.919	8.517	4.605	6.721	11.816	14.811	67.594

SOURCE: Andalusian Health Service and Regional Government Ministry of Health Companies

^aData on 31st December.

^bThe hospital complexes made up of several hospitals have been counted as one centre.

^cHigh Resolution Hospitals (Centros Hospitalarios de Alta Resolución).

^dHospitals run by Public Companies and other forms of management.

^eThe data for Cordoba is Montilla Hospital which belongs to the Local Government Company "Alto Guadalquivir" (Jaen).

^fData for 2007.

5.2. Number of general hospitals and beds according to type by province. 2008

	Almeria	Cadiz	Cordoba	Granada	Huelva	Jaen	Malaga	Seville	Andalusia
Number of general hospitals									
Public	3	6	4	4	3	4	6	5	35
Private	2	10	2	2	1	-	13	8	38
Total	5	16	6	6	4	4	19	13	73
Beds in general hospitals									
Public	1.278	2.429	1.737	2.023	989	1.371	2.623	3.597	16.047
Private	176	1.412	269	76	200	-	1.070	956	4.159
Total	1.454	3.841	2.006	2.099	1.189	1.371	3.693	4.553	20.206

SOURCE: Andalusian Health Service. Information System on Health Centres and Establishments (SICES)

*Number of beds in each hospital on the 31st December and which are ready to be used, although some of them (beds for inpatients), may, for different reasons, not be in service on that date.

5.3. Number of beds in general hospitals by province. 2008^{ab} (beds/1000 inhabitants)

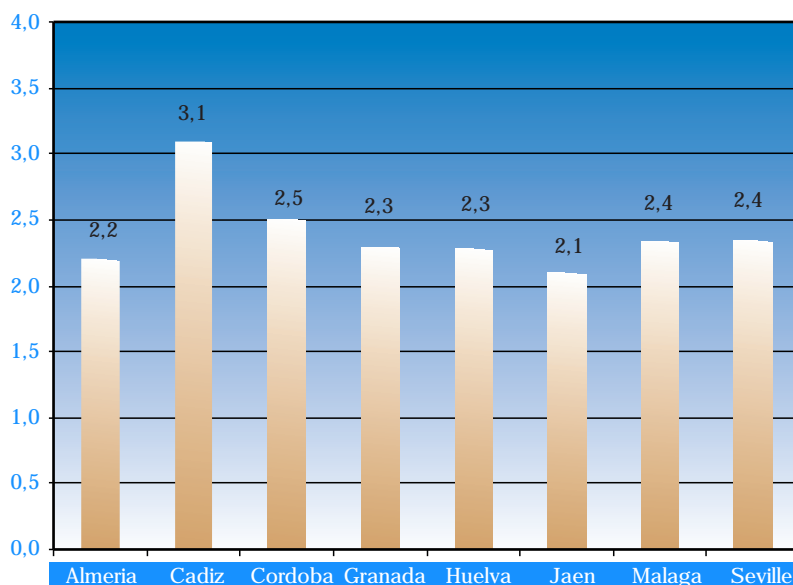

SOURCE: Andalusian Health Service (SAS). Information System of Health Centres and Establishments (SICES)

^aNumber of beds in each hospital on the 31st December and which are ready to be used, although some of them (beds for inpatients), may, for different reasons, not be in service on that date.

^bThe reference population corresponds to the revision of the Municipal Register of Inhabitants on 1st January 2008.

Health care resources and their distribution. The statistics that provide information on health care resources come fundamentally from the Regional Government Ministry of Health and the Andalusian Health Service, contributing information on two levels:

- Primary Care: it is the first level of health care carried out in health centres, doctor's surgeries and other centres. Primary care integrates preventive,

curative, and rehabilitation care and health promotion. The information offered in this area refers mainly to public centres and services and makes up the Statistics on Primary Care Activity of Andalusia, compiled by the Andalusian Health Service. Its main source of information is the Information System for the Management of Primary Care.

5.4. Consultations in primary care centres according to professional group by province. 2008* (daily average per professional)

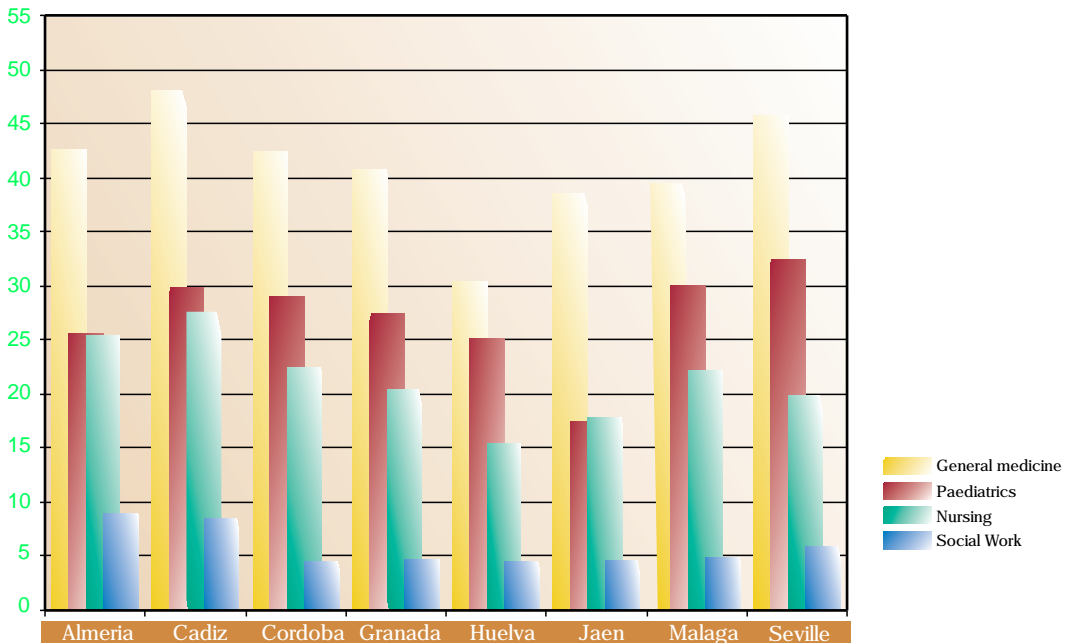

SOURCE: Andalusian Health Service. Information System for Primary Care Management (SIGAP)

*On demand and programmed consultations in primary care centres have been included. House calls have not been included

• **Specialist Care:** it offers the means for diagnosis, treatment and rehabilitation that, for their specialisation or characteristics, cannot be solved at primary care level; it includes clinics, outpatient departments and hospitals. The information gathered in this area may refer to public as well as private centres, depending on the source studied. Thus, the Catalogue of Andalusian Hospitals, elaborated by the Regional Government Ministry of Health,

offers information on the resources and establishments with inpatient regime, both public and private, of the Andalusian hospital network. On the other hand, if the source employed comes from the Andalusian Health Service (Statistics on Specialist Care Activity of Andalusia), more detailed information on hospitals that make up the public network is provided.

5.5. Admissions and stays in Andalusian Health Service hospitals according to service by province. 2007

	Almeria	Cadiz	Cordoba	Granada	Huelva	Jaen	Malaga	Seville	Andalusia
Admissions									
Surgical specialities	14.927	25.585	23.676	31.297	12.352	16.171	37.782	48.385	210.175
Medical specialities	16.048	34.193	28.328	22.961	17.659	20.599	34.835	52.748	227.371
Intensive care	2.370	4.562	2.822	4.444	1.676	2.591	7.146	9.296	34.907
Obstetrics	12.304	18.855	10.799	16.200	9.240	11.511	27.480	31.833	138.222
Paediatrics	3.930	9.829	5.725	6.880	2.627	4.844	8.130	13.573	55.538
Psychiatry	991	1.331	706	1.187	737	1.132	1.826	3.029	10.939
Rehabilitation	275	115	13	159	-	-	141	200	903
Total	50.845	94.470	72.069	83.128	44.291	56.848	117.340	159.064	678.055
Stays									
Surgical specialities	95.871	171.503	159.294	186.731	80.761	102.200	246.911	269.709	1.312.980
Medical specialities	149.490	280.982	236.963	207.360	134.061	163.116	305.806	421.111	1.898.889
Intensive care	11.620	26.316	19.143	23.771	9.358	14.646	29.251	49.613	183.718
Obstetrics	32.435	67.729	35.474	48.918	31.529	35.392	100.327	96.447	448.251
Paediatrics	19.626	48.720	33.437	36.071	12.237	15.902	56.249	75.875	298.117
Psychiatry	13.908	20.793	13.715	21.765	8.398	23.608	30.822	50.721	183.730
Rehabilitation	7.891	4.239	2.201	7.939	-	-	5.684	5.383	33.337
Total	330.841	620.282	500.227	532.555	276.344	354.864	775.050	968.859	4.359.022

SOURCE: Andalusian Health Service (SAS) and Regional Government Ministry of Health Companies. Inter-hospital Information System (INIHOS)

Utilisation of health care resources. The information herein refers to primary or specialist care to which it is possible to add the information supplied by the Statistics on Health Establishments Providing Inpatient Care of Andalusia, elaborated by the Regional Government Ministry of Health as well as by the Statistics on Basic Hospital Data of Andalusia, exploitation of the information provided in the Minimum Basic Data Set on Hospital Discharges.

These statistical activities, together with the abovementioned Statistics on Specialist Care Activity

of Andalusia of the Andalusian Health Service offer detailed information on the entire hospital process, as well as data relating to the activities carried out in non-structured surgeries in external outpatient clinics compiled by the information system of the appointment system.

Furthermore, other specific sources provide information on pharmaceutical benefits and the utilisation of specific centres and health care services whether in infant vaccinations, organ transplants, blood donation, abortions, etc.

5.6. Evolution of the number of registered cases of Notifiable Diseases in Andalusia^a, 2000-2008

	2000	2001	2002	2003	2004	2005	2006	2007	2008 ^b
Brucellosis	521	442	429	247	187	118	136	93	42
Meningococcal meningitis	336	152	197	181	155	147	128	159	143
Hepatitis A	69	143	68	58	86	194	522	290	793
Hepatitis B	201	133	195	137	121	81	83	99	143
Hepatitis C	315	235	238	193	138	108	109	110	203
Legionellosis	41	96	119	126	83	83	132	160	132
Aseptic meningitis	1.017	480	423	433	269	352	652	366	466
Parotitis (mumps)	2.189	3.605	285	189	145	271	120	559	696
Pertussis (Whooping Cough)	153	79	32	34	25	24	43	40	61
Tuberculosis	1.226	1.235	1.206	1.171	1.199	1.173	1.249	1.210	1.216

SOURCE: Regional Government Ministry of Health

^aSince 1997 only the notified diseases with the patients personal data attached have been included in this group.

^bProvisional data.

5.7. Deaths according to gender and age groups by province. 2007

	Andalusia	Almeria	Cadiz	Cordoba	Granada	Huelva	Jaen	Malaga	Seville	Spain
Men										
From 0 to 14	324	21	45	30	39	21	26	49	93	1.434
From 15 to 64	7.941	627	1.137	701	836	519	630	1.624	1.867	44.697
65 and over	25.913	1.841	3.195	2.978	3.255	1.736	2.724	4.443	5.741	155.005
Total	34.178	2.489	4.377	3.709	4.130	2.276	3.380	6.116	7.701	201.136
Women										
From 0 to 14	241	22	35	23	34	17	17	48	45	1.154
From 15 to 64	3.309	263	465	301	369	207	245	694	765	18.486
65 and over	27.487	1.886	3.502	3.173	3.288	1.973	2.802	4.635	6.228	164.585
Total	31.037	2.171	4.002	3.497	3.691	2.197	3.064	5.377	7.038	184.225

SOURCES: IEA.Regional Government Ministry of Health. Vital Statistics Unit
INE. Vital Statistics

Public health status. Health status information is founded on data on the diseases the population suffers making up a set of statistics elaborated by the Regional Government Ministry of Health: Tuberculosis, AIDS or Notifiable Diseases (ND)

Statistics. On the other hand, information on mortality and causes of death may be accessed consulting the statistics obtained from the Vital Statistics unit elaborated by the Institute of Statistics of Andalusia and the Regional Government Ministry of Health.

5.8. Deaths by ICD* 10^a large groups according to cause by province. 2007

	Almeria	Cadiz	Cordoba	Granada	Huelva	Jaen	Malaga	Seville	Andalusia
Certain infectious and parasitic diseases	105	167	133	147	85	105	212	123	1.234
Neoplasms	1.134	2.151	1.662	1.879	1.101	1.436	2.940	1.616	16.107
Diseases of the blood and blood-forming organs and certain disorders involving the immune mechanism	10	22	14	22	22	24	26	20	180
Endocrine, nutritional and metabolic diseases	162	279	260	234	153	240	310	145	2.074
Mental and behavioural disorders	106	205	253	182	69	162	244	100	1.509
Diseases of the nervous system	209	334	253	297	180	241	455	246	2.547
Diseases of the eye and adnexa	-	1	1	-	-	-	-	-	2
Diseases of the ear and mastoid process	-	-	-	-	-	-	-	1	1
Diseases of the circulatory system	1.398	2.882	2.471	2.708	1.684	2.184	4.133	2.397	23.352
Diseases of the respiratory system	583	930	935	875	478	784	1.185	510	7.089
Diseases of the digestive system	265	460	398	408	238	431	662	332	3.628
Diseases of the skin and subcutaneous tissue	9	41	18	16	18	18	27	18	198
Diseases of the musculoskeletal system and connective tissue	43	52	67	62	37	71	81	36	529
Diseases of the genitourinary system	118	229	167	213	114	173	256	129	1.567
Pregnancy, childbirth and the puerperium	1	-	-	-	-	-	1	-	2
Certain conditions originating in the perinatal period	18	32	30	34	19	12	45	27	258
Congenital malformations, deformations and chromosomal abnormalities	13	31	17	28	10	20	42	19	204
Symptoms, signs and abnormal clinical and laboratory findings, not elsewhere classified	237	271	248	389	137	286	350	46	2.165
External causes of morbidity and mortality	249	292	279	327	128	257	524	202	2.569

SOURCE: IEA. Regional Government Ministry of Health. Vital Statistics Unit

*ICD: International Classification of Diseases.

For more information:

- Andalusian Health Service Annual Memorandum
- Regional Government Ministry of Health. Catalogue of Andalusian Hospitals
- Regional Government Ministry of Health. Information System of Health Centres and Establishments (SICES)
- Andalusian Health Service. Statistics on Primary Care Activity of Andalusia
- Andalusian Health Service. Information System for the Management of Primary Care
- Andalusian Health Service. Statistics on Specialist Care Activity of Andalusia
- Regional Government Ministry of Health. Statistics on Health Establishments Providing Inpatient Care of Andalusia
- Andalusian Health Service. Inter-hospital Information System
- Andalusian Health Service. Statistics on Basic Hospital Data in Andalusia
- Andalusian Health Service. Minimum Basic Data Set on Andalusia
- Regional Government Ministry of Health. Tuberculosis Statistics in Andalusia
- Regional Government Ministry of Health. AIDS Statistics in Andalusia.
- Regional Government Ministry of Health. Notifiable Disease Statistics Andalusia
- Regional Government Ministry of Health. Annual Memorandum
- IEA-Regional Government Ministry of Health. Deaths in Andalusia
- INE. Death Statistics by Cause of Death

6

Primary Sector

In this chapter information on agricultural production, the livestock census, fishing catches and other aspects related to the primary sector in Andalusia is offered.

6.1. Number of farms, total area and area used for farming according to size in Andalusia. 2007*

	Farms		Total area		Area Used for Farming (AUF)	
	Number of farms	Percentage	Hectares	Percentage	Hectares	Percentage
With land	254.293	100,00	6.004.568	100,00	4.508.820	100,00
Without AUF	1.504	0,59	47.645	0,79	-	-
With AUF	252.789	99,41	5.956.923	99,21	4.508.820	100,00
Less than 1	14.550	5,72	16.178	0,27	8.347	0,19
From 1 to 2	58.093	22,84	108.229	1,80	81.305	1,80
From 2 to 5	78.590	30,91	320.286	5,33	249.007	5,52
From 5 to 10	40.542	15,94	357.926	5,96	288.376	6,40
From 10 to 20	24.644	9,69	462.944	7,71	343.562	7,62
From 20 to 30	10.967	4,31	296.463	4,94	261.149	5,79
From 30 to 50	9.344	3,67	399.972	6,66	354.414	7,86
From 50 to 100	7.825	3,08	659.255	10,98	538.550	11,94
More than 100	8.234	3,24	3.335.669	55,55	2.384.109	52,88

SOURCE: INE. Farm Structure Survey

*The size of the farm is expressed in ha of area used for farming.

Area Used for Farming (AUF): Area of farmland and land for permanent grazing. Farmlands include herbaceous crops, fallow land, family allotments and lands given over to woody crops.

Farm: technical economic unit from which agricultural products are obtained under the responsibility of the holder. This unit is characterised, generally, for the use in common of labour and means of production: machinery, land, etc.

Farm with land: farm whose total area is 0.1 ha or over in one or several plots, although they are not adjacent.

Farm structure survey 2007. INE. Its essential purpose is to evaluate the Spanish agriculture situation and to follow the structural evolution of the farms as well as to obtain comparable results among all the Member States of the European Union.

The research is carried out in the whole national territory, and refers to the agricultural campaign of October 1st 2006 to September 30th 2007, considered the reference year. Publishing national and autonomous community results on area used

for farming (farm size, crop type, holding regime, livestock, irrigated land, family and salaried work...) and on technical-economic features (economic dimension, gross profit, main tendency ...).

Overall this new survey upholds the framework of the last censuses and surveys to facilitate the study of the agricultural evolution and data comparability.

6.2. Production of the main crops by province. 2008*

(t)

	Almeria	Cadiz	Cordoba	Granada	Huelva	Jaen	Malaga	Seville	Andalusia
Cereals	28.443	370.005	435.063	115.669	81.186	92.375	163.002	1.056.788	2.342.530
Pulse	175	6.291	11.611	1.892	1.522	1.046	15.402	20.245	58.185
Tubers for human consumption	12.308	72.325	119.318	45.740	11.316	10.204	71.466	168.275	510.952
Vegetables	2.982.703	493.914	242.281	756.132	288.302	57.201	293.721	442.094	5.556.348
Industrial crops	2	320.300	92.235	3.020	32.990	12.533	24.979	826.529	1.312.588
Fodder crops	16.513	142.639	258.410	207.490	82.673	33.230	176.981	406.644	1.324.580
Flowers and ornamental plants (thousands of units)	43.347	533.800	28.000	40.005	1.440	2.340	10.540	85.125	744.597
Citric fruit trees	241.483	55.625	208.762	11.868	377.586	24	196.336	497.040	1.588.723
Non-citric fruit trees	16.098	1.253	22.529	128.217	54.326	7.104	74.701	155.445	459.674
Vineyards	5.999	101.925	44.824	14.772	31.700	1.106	12.800	25.275	238.401
Olive groves	43.282	29.000	1.138.448	388.855	31.000	2.242.875	313.000	670.000	4.856.460

SOURCE: Regional Government Ministry of Agriculture and Fisheries

*Advance data.

6.3. Meat production according to species by province. 2007*

(t)

	Beef	Lamb	Mutton	Pork	Horse	Poultry	Rabbit
Andalusia							
Almeria	1.832	430	103	6.624	-	10.727	-
Cadiz	5.581	120	9	6.565	9	26	-
Cordoba	4.916	1.885	5	22.824	-	1.931	-
Granada	562	1.333	109	12.626	-	34.532	320
Huelva	22	293	22	53.770	-	-	-
Jaen	432	857	97	21.284	-	22.772	-
Malaga	2.823	135	10	125.275	-	7.767	185
Seville	13.226	2.973	1.902	21.598	25	132.171	-
Total	29.394	8.026	2.257	270.565	33	209.927	505
Spain	643.167	196.189	10.446	3.439.442	5.168	1.328.091	74.666

SOURCE: Ministry of the Environment and Rural and Marine Affairs. Livestock Slaughter Survey

*Non adjusted data

6.4. Distribution of livestock by province. 2007

(data up to December)

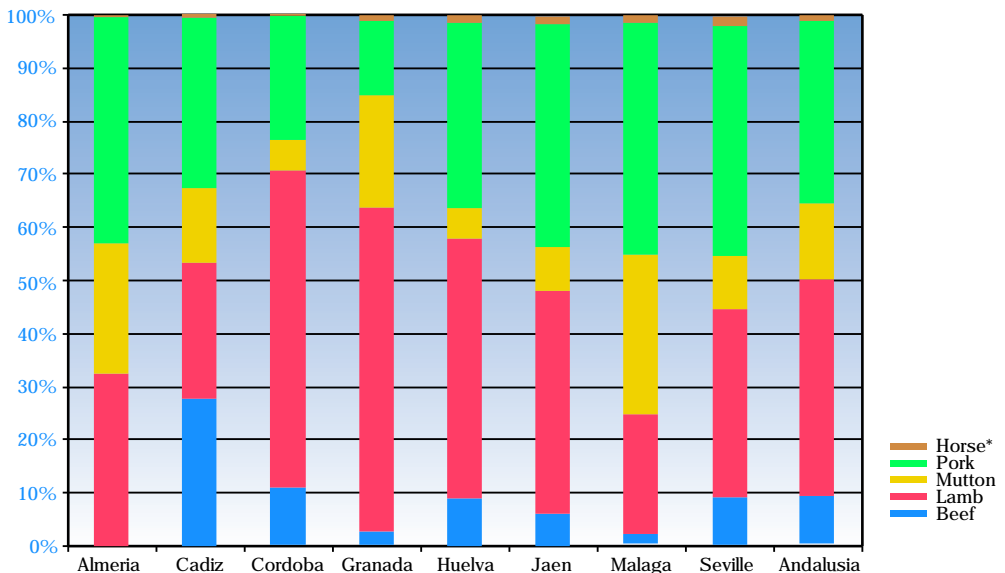

SOURCE: Regional Government Ministry of Agriculture and Fisheries

*Data for 2006.

6.5. Fresh fish auctioned in fish markets according to species by province. 2007

	Quantity (Tonnes)			Price (thousands of euros)		
	Molluscs	Crustaceans	Fish	Molluscs	Crustaceans	Fish
Almeria	327	313	10.243	1.786	10.028	15.431
Cadiz	2.027	567	22.688	5.518	6.731	55.737
Granada	133	104	3.088	624	2.046	4.525
Huelva	4.020	816	9.015	12.141	11.533	15.935
Malaga	1.938	109	11.561	6.153	1.370	15.512
Andalusia	8.444	1.909	56.596	26.221	31.708	107.140

SOURCE: Regional Government Ministry of Agriculture and Fisheries

Agrarian and Fisheries Statistical Yearbook. Regional Government Ministry of Agriculture and Fisheries. It is a compendium of Andalusian agrarian and fisheries sector statistics for the reference year. Its main goal is the structured dissemination of information of interest relating to the agricultural, forestry, livestock and fishing sub-sectors in Andalusia. Statistical operations included in the Statistical Plan and Program, elaborated by

the Departments of Studies and Statistics of the Provincial Delegations of the Regional Government Ministry and by the Service of Studies and Statistics of the State Office of Agriculture and Livestock and Rural Development, are the main data sources although other data comes from the Institute of Statistics of Andalusia and the National Institute of Statistics.

6.6. Evolution of olive oil production by province. 2000-2008

(t)

	2000	2001	2002	2003	2004	2005	2006	2007 ^a	2008 ^b
Andalusia									
Almeria	5.037	11.434	8.248	10.547	6.210	10.339	7.952	8.875	8.630
Cadiz	5.462	5.707	5.703	6.940	6.114	5.701	6.310	5.904	6.900
Cordoba	200.202	284.931	163.100	274.311	205.800	167.000	232.832	242.300	206.007
Granada	79.201	103.140	77.233	112.918	77.050	58.231	67.822	90.997	88.764
Huelva	2.390	3.220	3.484	3.821	5.200	5.473	4.700	5.028	4.900
Jaen	463.016	607.622	373.009	613.931	423.033	265.610	489.819	494.548	428.273
Malaga	49.212	73.374	36.635	73.457	45.891	57.379	50.924	68.290	57.000
Seville	45.297	76.653	39.193	74.756	60.598	68.610	64.322	72.350	70.325
Total	849.817	1.166.081	706.605	1.170.681	829.896	638.343	924.681	988.292	870.799
Spain	983.484	1.422.034	879.067	1.449.071	1.005.461	819.428	1.092.602	1.258.100	1.169.300

SOURCES: Regional Government Ministry of Agriculture and Fisheries
 2000-2006: Ministry of Agriculture, Fisheries and Food. Agro-alimentary Statistical Yearbook
 2007-2008: Ministry of Agriculture, Fisheries and Food. Monthly Statistical Bulletin

^aProvisional data.
^bAdvance data.

6.7. Evolution of subsidies for olive oil production from FEOGA^a.
1993-2008 (thousands of euros)

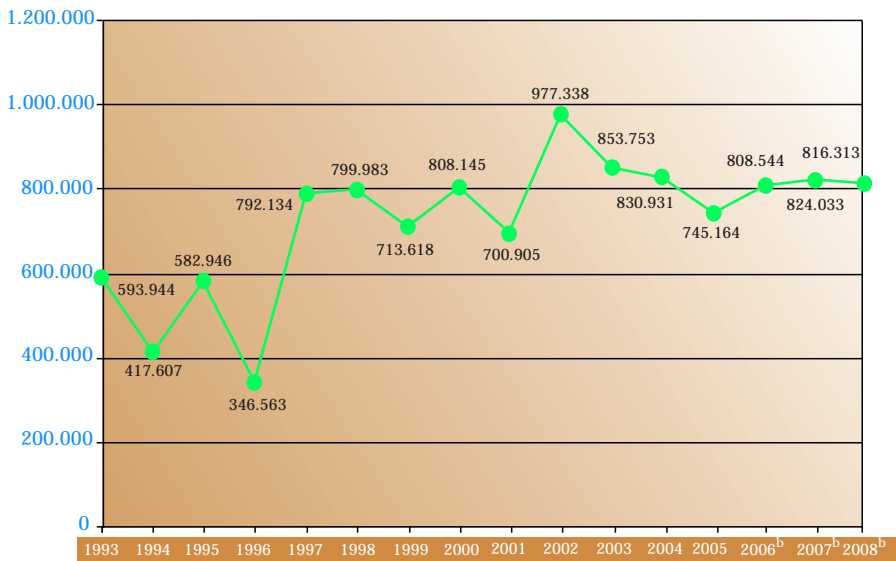

SOURCE: Regional Government Ministry of Agriculture and Fisheries

^aFEOGA: European Fund for Agricultural Guidance and Guarantee.

^bEstimated and provisional data. Establishment of one-off payment regime (coupled payment + uncoupled payment estimate).

For more information:

- INE. Agrarian Census 1999
- INE. Farms Structure Survey
- Regional Government Ministry of Agriculture and Fisheries. Weekly and Bi-monthly Bulletins of Agricultural Information
- Ministry of the Environment and Rural and Marine. Monthly Bulletin of Statistics
- Ministry of Agriculture, Fisheries and Food. Agrarian and Fisheries Yearbook
- Regional Government Ministry of Agriculture and Fisheries. Andalusian fish production

This chapter provides significant data on the characteristics of Andalusian industry by branch, industrial investment, employment generated and other features, as well as on the evolution of the industrial sector.

7.1. Evolution of the industrial production index in Andalusia according to the economic destination of goods. 1992-2008 (average 2005 = 100)

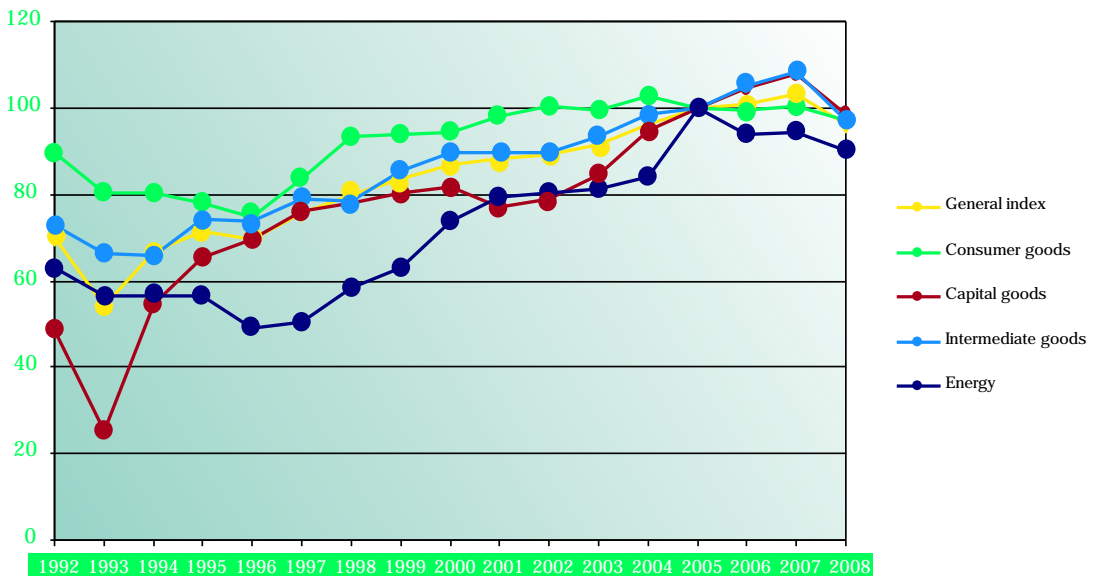

SOURCE: IEA. Industrial Production Index of Andalusia

Industrial Production Index of Andalusia (IPIAN). IEA. The object of the IPIAN is to indicate the monthly evolution experienced by the fraction of the Gross Value Added (GVA) originated in the industrial sector with regard to a previous period denominated base period.

To avoid information duplicity and to reduce surveys on Andalusian companies (European Statistics Code of Practice), the National Institute of Statistics and the Institute of Statistics of Andalusia have unified the operations of the Index

of Industrial Production that up to now they had been elaborating individually for Andalusia.

From the index for January 2009, only one indicator for Andalusia is published elaborated between both institutes from an agreed sample of establishments, products and weightings to guarantee the optimal results of the breakdowns already offered by the Institute of Statistics of Andalusia. Indicator base 2005 and CNAE 2009. The link of the complete regional temporary series from January 1984 has been carried out.

Industrial Survey of Companies and Industrial Survey of Products, INE. These surveys are a follow up of the defunct *Industrial Survey* and make a full analysis of the activity of the industrial sector possible. In Andalusia, the IEA presents the same publications in greater detail for the Autonomous Community named *Annual Industrial Survey of Companies. Data for Andalusia and Annual Industrial Survey of Products. Data for Andalusia*.

The main purpose of these annual surveys is to provide in the shortest possible time reliable information relating to the chief characteristics of the diverse sectors that make up the industrial activity of the economy, not only with respect to the employment they generate but also to their operating, investment and production expenses.

The goal is, in this way, to satisfy national and international information requirements on this subject.

The designation change of these publications, initiated in 1993, came about through the commitment to adapt to the Regulation PRODCOM (PRODUccion COMunitaria - COMMunity Production) - relating to the harmonisation of the industrial production characteristics in European Union countries - and it fulfils Eurostat, the official European statistical organism, recommendations. The essential difference with respect to the previous Industrial Survey is that now the survey unit is the company for the *Industrial Survey of Companies* and the establishment *for the Industrial Survey of Products*.

7.2. Main characteristics of Andalusian industry according to branches of economic activity, 2007

	Employed persons	Income Operating cost*	Workforce costs*	Personal costs*
Mining, extraction and refining	7.780	13.607.854	11.498.287	314.451
Food, beverages and tobacco	52.501	14.267.153	13.521.370	1.321.568
Textile, clothing, leather and footwear	13.366	1.186.864	1.122.346	239.032
Wood and cork	9.619	846.384	790.773	172.539
Paper, edition, graphic arts and reproduction of engravings	13.596	1.857.108	1.760.132	369.556
Chemical	8.807	3.910.998	3.842.337	359.646
Rubber and plastic materials	6.753	1.146.455	1.117.498	161.692
Diverse non metallic mineral products	25.923	4.852.394	4.345.608	703.312
Metallurgy and manufactured metal products	44.049	9.905.078	9.297.811	1.137.417
Machinery and mechanical equipment	13.786	1.904.263	1.848.959	410.199
Electric, electronic and optical equipment and material	11.149	1.719.493	1.671.472	352.928
Transport material	16.916	2.894.058	3.032.372	648.629
Diverse manufacturing industries	23.175	1.655.589	1.589.578	420.063
Energy and water	11.499	6.148.762	5.479.698	520.537
Total	258.920	65.902.451	60.918.241	7.131.567

SOURCE: IEA. Annual Industrial Survey of Companies. Data for Andalusia

*Thousands of euros.

Annual industrial survey of companies. Data for Andalusia. IEA. This is a statistical activity that adapts data from the Industrial Survey of Companies of the INE in greater detail for the Autonomous Community of Andalusia encompassing the companies main characteristics on employment, time worked, revenues and exploitation costs and other variables of interest, all classified according to activity branch.

The Autonomous Community of Andalusia breakdown strives to respect that of the INE, although it has not been entirely possible because for some of the 100 industrial sectors studied (maximum breakdown level) the sample used was not representative for Andalusia. For these reasons some of the sectors have been grouped together in the most consistent way possible.

7.3. Evolution of primary energy consumption by energy source in Andalusia. 1999-2007 (ktep)

	1999	2000	2001	2002	2003	2004	2005	2006	2007
Oil	8.466,0	8.841,0	9.127,2	9.222,8	10.032,5	10.215,8	10.162,4	10.054,9	10.380,7
Coal	3.140,6	3.193,5	3.005,1	3.216,2	3.178,9	3.177,3	3.303,6	2.792,9	3.291,5
Natural gas	1.775,9	1.962,0	2.105,1	2.688,1	3.095,3	3.828,1	5.597,5	6.249,2	6.420,8
Renewable energy	877,9	880,5	918,0	1.017,5	994,3	993,2	1.023,8	828,3	1.080,2
Biomass	786,6	789,4	794,0	900,3	846,4	849,0	867,2	670,9	901,6
Hydropower	66,1	49,7	79,8	65,9	87,9	78,3	54,5	39,6	34,3
Wind energy	16,1	30,8	31,1	35,3	41,5	44,5	78,0	89,7	103,5
Solar thermal	8,7	10,2	12,5	15,4	17,4	19,8	22,5	27,1	32,4
Photovoltaic	0,4	0,5	0,6	0,7	1,0	1,5	1,6	1,0	3,9
Solar thermal	0,0	0,0	0,0	0,0	0,0	0,0	0,0	0,0	4,4
Electric energy balance*	777,7	781,3	880,0	682,0	857,9	620,6	-93,9	32,6	-38,0
Total	15.038,1	15.658,1	16.035,3	16.826,5	18.158,9	18.834,9	19.993,5	19.957,9	21.135,2

SOURCE: Andalusian Energy Agency. Energy data for Andalusia

*Imports - Exports.

7.4. Evolution of final energy consumption by activity sector in Andalusia. 2007 (ktep)

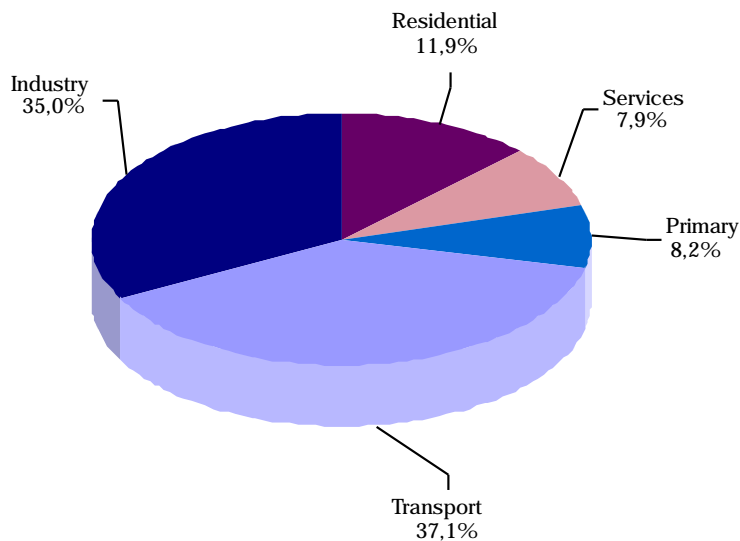

SOURCE: Andalusian Energy Agency. Energy data for Andalusia

ktep: Thousands tons petroleum equivalent. It is a unit of energy measurement.

7.5. Evolution of electric energy consumption in Andalusia. 1998-2008 (thousands of MWh)

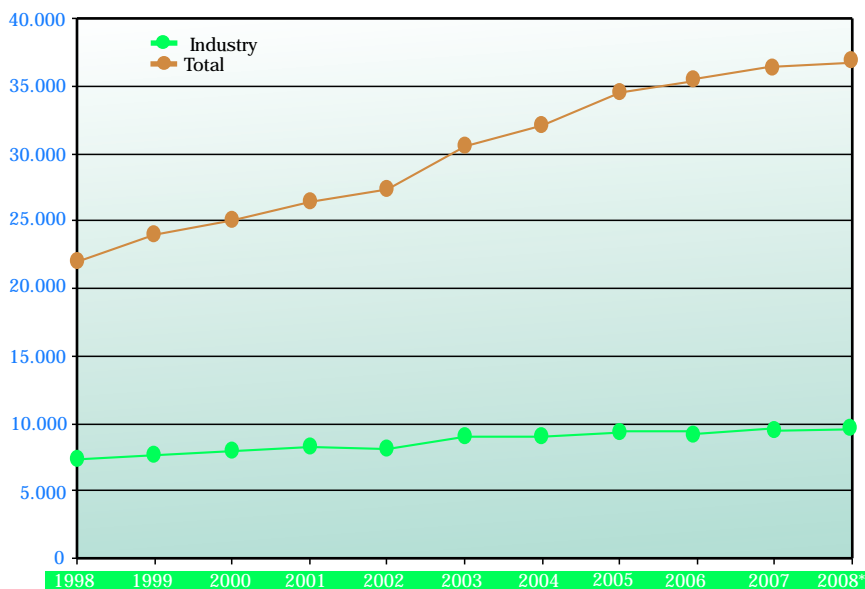

SOURCE: Fundación Sevillana Endesa (Sevillana Endesa Foundation)

*From October the CNAE-2009 has been used causing a break in the series.

For more information:

- IEA: Industrial Production Index of Andalusia
- INE: Industrial Survey of Companies
- INE: Industrial Survey of Products
- IEA: Annual Industrial Survey of Companies. Data for Andalusia
- IEA: Industrial Survey of Products. Data for Andalusia
- IEA: Economic Accounting System of Andalusia. Input-output framework 2005
- IEA: Annual Regional Accounting of Andalusia. Base 2000. Series 1995-2007
- INE: Regional Accounting of Spain. Base 2000. Series 2000-2008
- Regional Government Ministry of Innovation, Science and Business. Industrial Register
- Andalusian Energy Agency. Energy Data for Andalusia 2007
- Ministry of Industry, Tourism and Commerce. Statistics on the Electric Energy Industry

8

Town planning, housing and construction

This chapter offers information on urban land distribution and the different types of housing, and construction sector activity, contributing data on properties and their cadastral value, types and legal basis of houses and the evolution of public expenses in construction and infrastructures.

8.1. Property and cadastral value by province. 2007

	Andalusia	Almeria	Cadiz	Cordoba	Granada	Huelva	Jaen	Malaga	Seville	Spain
Property	5.509.862	475.034	697.641	521.757	705.454	370.143	484.881	1.210.780	1.044.172	32.595.350
Cadastral value (millions of euros)	223.504	17.131	28.113	16.145	25.091	11.276	13.581	62.234	49.933	1.436.886
Average cadastral value (euros)	40.564	36.062	40.298	30.943	35.567	30.464	28.009	51.400	47.820	44.083

SOURCE: Ministry of the Treasury. Urban Cadastral Register. Basic Statistics by Municipality

8.2. Evolution of houses under construction according to housing regime in Andalusia. 1991-2008

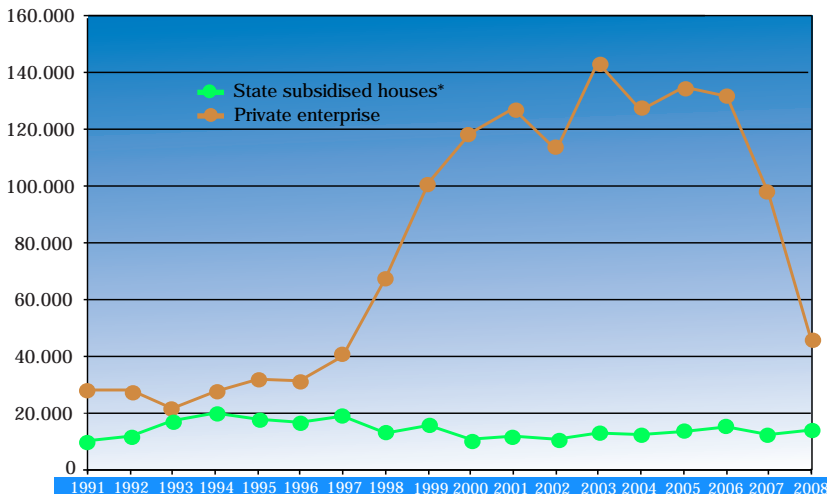

SOURCES: 1991-1993: Ministry of Public Works and Transport. Statistical Yearbook
 1994-2003: Regional Government Ministry of Public Works and Transport
 Ministry of Development. Report on the Evolution of Housing Sub-sector
 2004-2007: Regional Government Ministry of Public Works and Transport
 Ministry of Housing
 2008: Regional Government Ministry of Housing and Urban Planning
 Ministry of Housing

*Includes provisional housing certificates and houses under construction .



Pozoblanco

CORDOBA

Aracena

Valverde del Camino

SEVILLA

Carmona

Ecija

HUELVA

Ayamonte
Lepe
Isla Cristina

Almonte

Mairena del Aljarafe

Alcalá de Guadaíra

Dos Hermanas

Utrera

Palacios y
Villafranca (Los)

Morón de La Frontera

Lebrija

Sanlúcar de Barrameda

Jerez de la Frontera

Puerto de Santa María (El)

CADIZ

San Fernando

Ronda

Mijas

Marbella

Estepona

Linea de la Concepción (La)

Algeciras

Ceuta



SOURCE: Institute of Cartography of Andalusia
Ministry of Housing and Urban Planning Ministry of Housing

8.3. Evolution of new houses or renovation work provided for in municipal planning permissions. 1992-2007 (houses/1000 inhabitants)

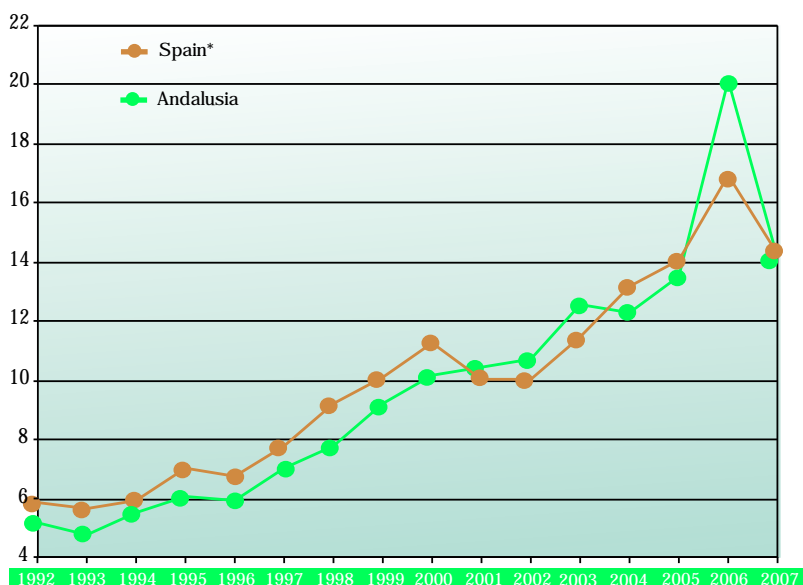

SOURCE: Ministry of Development. Building Construction Statistics. Municipal planning permissions

*The data prior to 1998 do not include information on the Basque Country.

House building statistics. Ministry of Development This monthly statistics has been made since 1990 from the questionnaire the promoter or technician responsible for a project must submit to the Town Hall when soliciting the license for building work, demolition and renovation of buildings. It offers information mainly on the following variables: general features of the building work (location, legal basis, type of promoter, estimated duration); estimates of building materials; number and

characteristics of the buildings (purpose, surface area and volume, number of storeys, building type and facilities); number and characteristics of the houses (total living space, number of rooms -bathrooms- and type of finish). Data are broken down at Autonomous Community and provincial level; exploitation of municipal data (individualised for those of more than 10000 inhabitants and aggregates for those of a lesser size) are also elaborated.

8.4. Average price per square metre of market price housing according to age by province. 2008 (euros)

	Andalusia	Almeria	Cadiz	Cordoba	Granada	Huelva	Jaen	Malaga	Seville	Spain
Up to two years	1.968,90	1.864,23	2.169,28	1.667,40	1.634,75	1.795,20	1.241,00	2.476,58	1.897,58	2.069,10
More than two years	1.704,98	1.522,90	1.828,45	1.462,40	1.424,25	1.757,23	1.073,98	2.181,95	1.739,20	2.067,60
Total	1.781,78	1.674,08	1.922,33	1.532,88	1.509,73	1.762,55	1.112,70	2.282,55	1.777,33	2.071,08

SOURCE: Ministry of Housing. House Price Statistics. Base 2005

House Price Statistics. Ministry of Housing. The main object of these statistics is to estimate the house price of the real estate market (price per square meter) and to identify its quarterly and annual evolution, with the elaboration of index numbers. Housing under construction or with a purpose other than dwelling in the reference period (natural quarter) is excluded from the analysis. The geographical scope is the whole national territory, including the

cities of Ceuta and Melilla. The variables on which information for each appraisal is offered are: transaction type (protected housing and free market), valuation date, geographical codes, built surface, total square metres, valuation price and year of construction.

The Ministry of Development elaborated the data on house prices from 1987 to 2002.

8.5. Evolution of public spending on construction. 1992-2008 (euros/inhabitant)

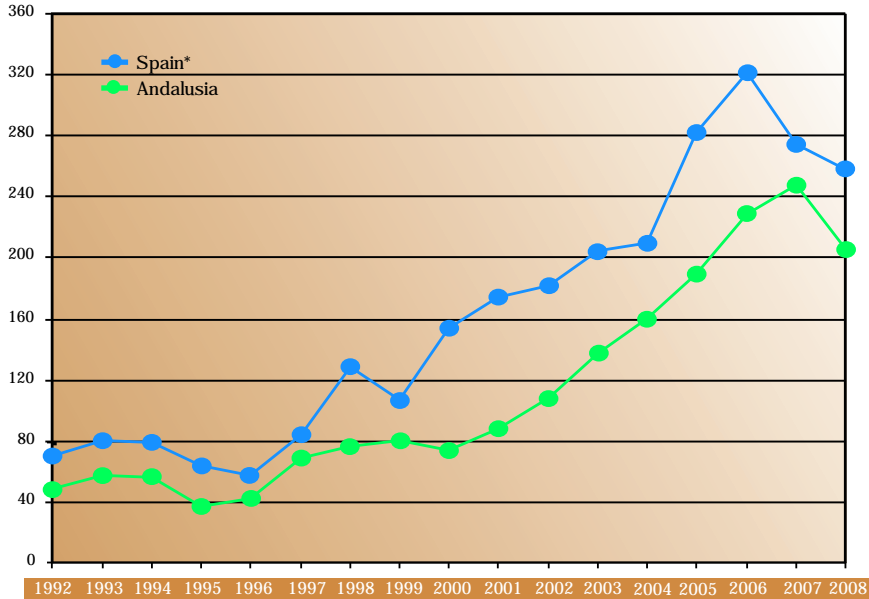

SOURCE: National Association of Construction Companies (SEOPAN)

*Since 2001 the series on Spain takes in the demand for building work by public administrations that have been published in the Official Government Gazettes in the reference year. Until 2000 it only took in those demands whose tenders had been carried out in that year.

8.6. Evolution of public spending on construction and infrastructure according to type in Andalusia. 2000-2008 (thousands of euros)

	2000	2001	2002	2003	2004	2005	2006	2007	2008
Building									
Housing	41.265	60.098	72.299	138.050	126.508	309.001	481.812	385.850	327.037
Social equipment	324.721	329.785	381.850	623.842	572.137	914.990	1.077.572	1.195.230	942.899
Others	183.429	262.677	359.345	296.050	544.102	280.314	290.142	437.220	442.436
Total	549.415	652.560	813.494	1.057.942	1.242.747	1.504.305	1.849.526	2.018.300	1.712.372
Infrastructures									
Transport	547.762	1.580.934	1.230.069	1.151.336	1.697.188	2.111.003	2.618.965	2.820.430	3.954.626
Hydraulics	902.780	240.220	270.791	516.727	493.019	817.559	1.051.956	670.810	548.322
Housing estates	125.521	289.726	500.535	235.737	458.581	360.435	799.235	806.080	539.812
Environment	-	-	-	-	-	125.941	250.764	152.800	191.009
Total	1.576.064	2.110.881	2.001.395	1.903.800	2.648.788	3.414.938	4.720.921	4.450.120	5.233.770

SOURCE: National Association of Construction Companies (SEOPAN)

8.7. Evolution of public spending on infrastructure. 1993-2008 (euros/inhabitant)

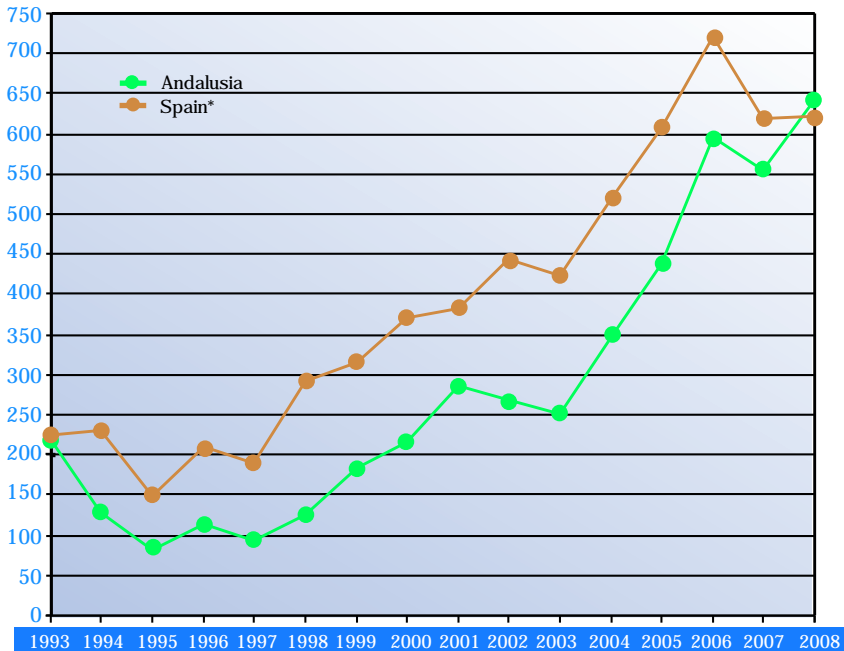

SOURCE: National Association of Construction Companies (SEOPAN)

*Since 2001 the series on Spain takes in the demand for building work by public administrations that have been published in the Official Government Gazettes in the reference year. Until 2000 it only took in those demands whose tenders had been carried out in that year.

For more information:

- IEA. Housing Census of Andalusia 2001
- IEA. Directory of Establishments Engaged in Economic Activity in Andalusia
- Regional Government Ministry of Development and Transport
- Ministry of the Treasury. Urban Cadastre. Basic Statistics by Municipality
- Ministry of the Treasury. Urban Cadastre. National Statistics on Cadastral Plots
- INE. Population and Housing Census 2001
- INE. Central Business Directory
- National Association of Construction Companies
- Ministry of Development. Building Construction Statistics. Official bids for construction work
- Ministry of Housing. House Price Statistics

9

Transport and communications

This chapter offers a selection of data on the Andalusian transport and communication sectors detailing, among others, road types, road network density, vehicle fleet, and passenger and goods traffic, as well as internet users.

9.1. Autonomous road network according to their operational nature by province. 2008

(km)

	Almeria	Cadiz	Cordoba	Granada	Huelva	Jaen	Malaga	Seville	Andalusia
High capacity network	108	154	18	247	31	36	108	193	894
Motorways and freeways	106	115	-	233	31	36	96	171	788
Dual carriageways	2	39	18	14	-	-	12	22	106
Conventional network	718	860	1.620	1.291	742	1.387	1.206	1.675	9.498
Total	826	1.014	1.637	1.538	773	1.423	1.314	1.868	10.393

SOURCE: Regional Government Ministry of Public Works and Transport. Directorate General of Roads

9.2. Density indicators of the road network by province. 2008^a

	Andalusia	Almeria	Cadiz	Cordoba	Granada	Huelva	Jaen	Malaga	Seville	Spain ^b
Total length of the network (km)	22.632	2.418	2.141	4.191	3.104	2.084	2.764	2.545	3.385	166.011
Length/area (km/sq km)	0,26	0,28	0,29	0,30	0,25	0,21	0,20	0,35	0,24	0,33
Length/population ^c (km per 1000 inhab)	2,76	3,62	1,75	5,25	3,44	4,10	4,14	1,63	1,80	3,67
Length of motorways, freeways and dual carriageways (Km)	2.549	351,0	365,0	187,6	350,3	167,1	203,8	443,7	481,0	14.689
Motorways-freeways-dual carriageways/ area (km/sq km)	0,03	0,04	0,05	0,01	0,03	0,02	0,02	0,06	0,03	0,03
Motorways-freeways-dual carriageways/ population ^c (km per 1000 inhab)	0,31	0,53	0,30	0,23	0,39	0,33	0,31	0,28	0,26	0,32

SOURCES: Regional Government Ministry of Public Works and Transport. Directorate General of Roads
Ministry of Development. Statistical Yearbook

^aTo calculate the length of the Andalusian road network data relating to the State, Autonomous and Provincial Network. The data on the State Network has been obtained from the Ministry of Development's Statistical Yearbook 2007.

^bData for 2007.

^cPopulation data from the Revision of the Municipal Register of Inhabitants 2008 for Andalusia and 2007 for Spain.

9.3. Accidents with casualties according to place of accident occurrence by province. 2007*

	Andalusia	Almeria	Cadiz	Cordoba	Granada	Huelva	Jaen	Malaga	Seville	Spain
On the road										
Accidents	8.150	874	1.240	818	1.123	627	725	1.119	1.624	49.820
Fatal casualties	423	41	58	45	55	39	42	65	78	2.415
In urban areas										
Accidents	7.350	250	2.104	244	796	261	292	2.205	1.198	50.688
Fatal casualties	77	13	18	4	3	5	12	14	8	542
Total										
Accidents	15.500	1.124	3.344	1.062	1.919	888	1.017	3.324	2.822	100.508
Fatal casualties	500	54	76	49	58	44	54	79	86	2.957

SOURCE: Ministry of the Interior. Directorate General of Traffic

*The casualty count is made every 30 days.

Accidents with casualties: it reflects the number of accidents that occur or originate in a public highway open to the traffic causing death or injuries to one or more people and, at least, one motor vehicle is involved.

Fatal casualty: a person deceased as a consequence of the accident. Death can occur during the accident or up 30 days after it.

General Statistical Yearbook. Road Accident Statistics Yearbook. Directorate General of Traffic. The *General Statistical Yearbook* offers a detailed analysis of the statistical data relating to vehicle registration, vehicle fleet, driving

licences and traffic offences. The *Road Accident Statistics Yearbook* presents statistical series on road traffic accidents and victims.

9.4. Evolution of the number of accidents with casualties. 1991-2007* (accidents with victims/1000 inhabitants)

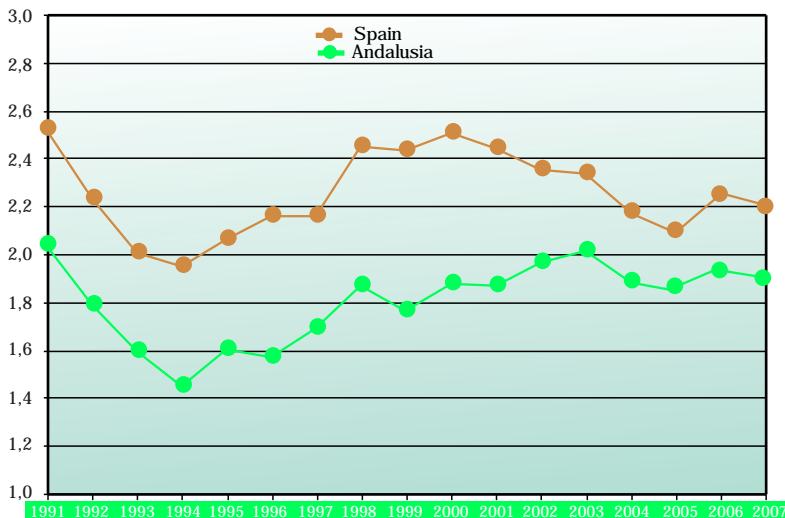

SOURCE: Ministry of the Interior. Directorate General of Traffic

*As of 1993 the casualty count is made every 30 days.

9.5. Motor vehicle fleet by type and province. 2007

	Andalusia	Almeria	Cadiz	Cordoba	Granada	Huelva	Jaen	Malaga	Seville	Spain
Trucks and vans	894.689	95.899	99.742	95.267	111.683	51.772	109.555	172.830	157.941	5.140.586
Buses	8.520	643	1.055	743	1.340	685	529	1.441	2.084	61.039
Cars	3.637.027	304.071	522.313	336.667	413.554	214.982	252.911	733.405	859.124	21.760.174
Motorcycles	430.421	32.981	62.815	36.926	67.739	17.455	24.231	98.667	89.607	2.311.346
Industrial tractors	34.197	6.379	3.682	3.189	3.718	1.827	2.974	4.146	8.282	212.697
Others*	131.093	15.527	16.659	13.090	13.766	8.410	12.607	20.931	30.103	832.615
Total	5.135.947	455.500	706.266	485.882	611.800	295.131	402.807	1.031.420	1.147.141	30.318.457

SOURCE: Ministry of the Interior. Directorate General of Traffic

*This is made up of those vehicles that, having registration plates, have not been included in the other sections, such as cranes, public works, agricultural and cleaning machinery and other specialized motor vehicles not for the transport of people and goods.

9.6. Evolution of the number of registered vehicles by province. 1990-2007 (registered vehicles/100 inhabitants)

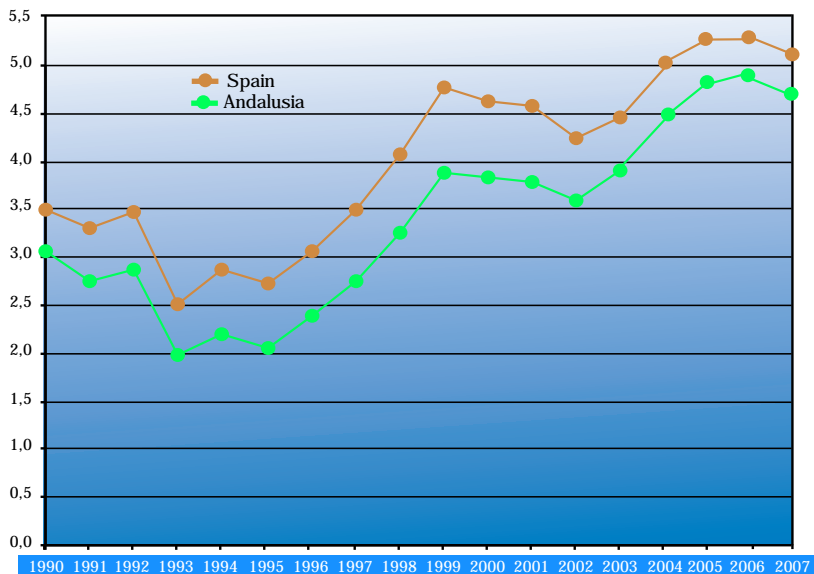

SOURCE: Ministry of the Interior. Directorate General of Traffic

9.7. Passenger and goods traffic by type and province. 2008

	Andalusia	Almeria	Cadiz	Cordoba	Granada	Huelva	Jaen	Malaga	Seville	Spain
Rail transport^a										
Travellers^b										
Board	29.290.554	148.943	4.078.146	2.436.329	350.104	146.477	267.379	10.955.310	10.907.866	499.745.803
Alight	29.323.003	155.434	4.081.995	2.431.946	355.015	147.752	266.783	10.979.122	10.904.956	499.745.803
Goods (tonnes)										
Departures	2.039.997	157.697	376.254	141.223	16.368	578.119	49.371	307.203	413.762	22.012.470
Arrivals	1.664.060	15.208	232.334	323.286	57.412	18.448	193.937	331.055	492.380	22.012.470
Air transport^c										
Passengers^d (thousands)	20.763	1.014	1.219	5	1.407	-	-	12.753	4.366	202.223
Goods (tonnes)	10.774	21	90	-	67	-	-	4.797	5.799	607.355
Sea transport^e										
Ships entering	34.694	2.806	26.512	-	380	1.785	-	1.934	1.277	123.291
Passengers (thousands)	7.147	1.164	5.320	-	3	0	-	643	18	27.481
Goods (thousands of tonnes)	118.012	5.790	79.855	-	2.392	20.671	-	4.720	4.585	473.640

SOURCES: Ministry of Development. Commercial traffic in Spanish airports. Annual accumulated data
 Renfe Operadora (Spanish National Rail Network)
 Regional Government Ministry of Public Works and Transport. State Company of Ports of Andalusia
 State Ports

^aFor Spain only national traffic data have been included, for that reason the data of boardings and alightings coincide, in the same way, for arrival and boarding and alighting.

^bThe number of people boarding or alighting in each area has been taken in. The travellers whose origin and destination is within same area figure as boarding and alighting.

^cAdvance data.

^dDoes not include passengers in direct international transit, nor other classes of traffic (military, State, private and aerial work).

^eProvisional data.

9.8. Internet users in the last three months by frequency of use. 2008 (percentage) (people from 16 to 74)

	Andalusia	Spain
Daily, at least 5 days a week	58,6	60,7
Every week, but not daily	27,5	26,0
At least once a month, but not every week	9,6	9,2
Not every month	4,4	4,1
Total number of people who have used the internet in the last 3 months	3.095.777	19.572.899

SOURCE: INE. Survey on Information and Communication Technology Equipment and Usage in Households

Survey on Information and Communication Technology Equipment and Usage in Households. INE. It is a panel survey directed at people aged 10 years and over living in family homes that gathers information on household equipment in information and communication technologies (television, telephone, radio, computer equipment) and on computer, internet and e-commerce usage.

Stratified tri-stage cluster sampling is used. The first stage units are the census sections. The second stage units are the main family households. In the third stage a person aged over 16 years from each household is selected. Moreover, information is obtained from all the children aged between 10 and 15 years in the household. The theoretical sample size is of more than 25000 households, of which a quarter is renewed every year.

This survey follows the methodological recommendations of the Statistical Office of the European Communities (Eurostat).

For more information:

- Ministry of Development. Statistical Yearbook
- Ministry of the Interior. Directorate General of Traffic. General Statistical Yearbook
- Ministry of the Interior. Directorate General of Traffic. Road Accident Statistics Yearbook
- Regional Government Ministry of Public Works and Transport. Directorate General of Roads
- State Ports
- RENFE (Spanish Railway Company)
- State Company of Ports of Andalusia
- INE. Survey on Information and Communication Technology Equipment and Usage in Households

10

Prices, commerce and tourism

This chapter offers important data to improve comprehension not only of the Andalusian commercial situation (commercial establishments, registrations in the IAE -economic activity tax-, import and export values, etc.) but also on the

tourism activity (number and origin of the tourists, hotel occupancy level, among others) and, at the same time, on an issue closely related to both activities: price variations.

10.1. Evolution of the variation rate* of the Consumer Price Index (CPI). 2004-2008 (annual average)

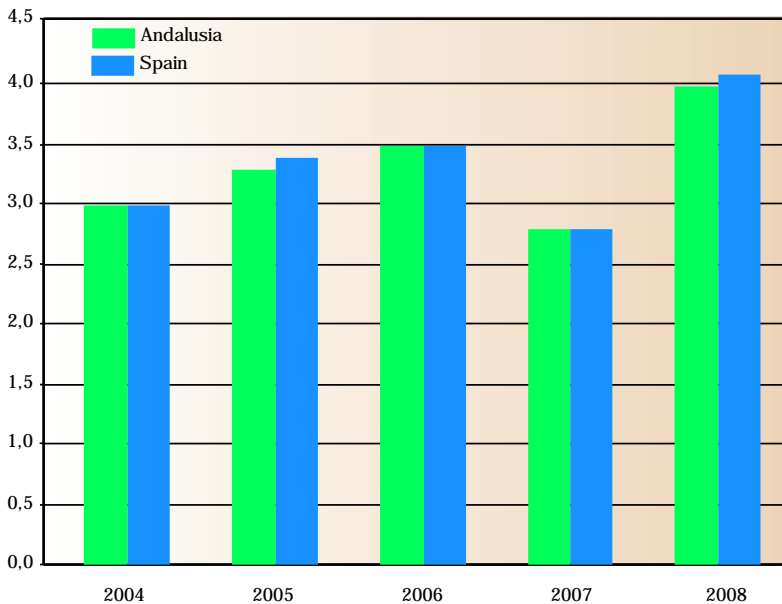

SOURCE: INE. Consumer Price Index (CPI). Base 2006

*Interannual variation rate calculated on average annual values of the CPI.

Consumer Price Index (CPI). INE. It is a statistical measure of the evolution of the prices of goods and services consumed by householders in Spain. In the new 2006 base, innovations have been introduced in order to make its coverage more representative as well as enhancing accuracy of

this indicator's measurement of evolution. These variations are: augmentation of the municipality sample, increased number of prices collected, changes in the composition of the shopping basket and more up-to-date weightings.

10.2. Retail Price Index by large group. 2008

(data up to December)

	Andalusia		Spain	
	Index (2006=100)	Annual variation rate	Index (2006=100)	Annual variation rate
General Index	106,7	1,3	106,9	1,4
Food and non-alcoholic beverages	110,6	2,1	110,7	2,4
Alcoholics beverages and tobacco	112,4	4,1	111,8	3,9
Clothing and footwear	108,5	0,5	108,9	0,5
Housing	111,9	6,9	111,6	5,9
Household goods	107,5	3,0	106,6	2,6
Medicine	97,9	0,4	98,8	0,3
Transport	98,9	-5,9	99,5	-5,6
Communications	99,7	-0,3	99,6	-0,3
Leisure and culture	98,2	-0,4	99,7	0,3
Education	111,3	4,2	111,5	4,0
Hotels, cafes and restaurants	110,0	3,6	110,5	4,0
Other goods and services	107,3	3,6	107,6	3,5

SOURCE: INE. Consumer Price Index (CPI). Base 2006

10.3. Distribution of commercial establishments according to number of people employed by province. 2007*

	Almeria	Cadiz	Cordoba	Granada	Huelva	Jaen	Malaga	Seville	Andalusia
Intermediary	651	950	1.156	1.053	280	522	2.386	2.552	9.550
No assigned employment	1	8	4	5	1	3	17	9	48
0 to 5 workers	629	909	1.140	1.020	269	506	2.294	2.460	9.227
6 to 99 workers	21	33	12	28	10	13	75	81	273
100 and over	-	-	-	-	-	-	-	2	2
Retail	10.186	18.862	13.826	13.842	7.911	10.498	25.043	27.978	128.146
No assigned employment	133	290	230	183	140	138	463	499	2.076
0 to 5 workers	9.371	17.286	12.818	12.916	7.231	9.795	22.569	25.440	117.426
6 to 99 workers	670	1.267	768	734	535	553	1.988	2.016	8.531
100 and over	12	19	10	9	5	12	23	23	113
Wholesale	2.332	3.306	3.145	2.907	1.618	1.769	5.718	5.989	26.784
No assigned employment	27	46	38	33	14	9	91	62	320
0 to 5 workers	1.704	2.567	2.552	2.305	1.291	1.387	4.458	4.598	20.862
6 to 99 workers	550	690	552	559	309	373	1.160	1.316	5.509
100 and over	51	3	3	10	4	-	9	13	93

SOURCE: IEA. Directory of Establishments Engaged in Economic Activity in Andalusia

*The following CNAE groups have not been included in this table due to the difficulty in distinguishing between wholesale and retail commerce: Sale of motor vehicles (50.1), sale, maintenance and repair of motorcycles and mopeds and spare parts and accessories (50.4).

Employed persons in an establishment: average number of persons who, in the annual period of reference, have participated in the economic activity of the enterprise or establishment in return for remuneration in money, kind or profit-share. The activity does not necessarily have to be carried out on the premises.

Directory of establishments engaged in economic activity in Andalusia. IEA. It is aimed at the elaboration, management and upgrade of a directory of the existing centres of production of goods and services in the Autonomous Community of Andalusia, supplying knowledge on their basic structural data.

It is, therefore, a reference framework for taking censuses, elaborating surveys by sampling and statistical adjustment of data, whenever the units studied carry out an economic activity.

There is a constant upgrade performed from diverse sources such as administrative registers, surveys and sectoral files of different activities.

In the 2005 data a methodological change was carried out including new activities:

- Those carried out in mobile units or without permanent facilities (street sellers, fairground stalls, etc.).
- Those carried out, although in a permanent way, in enclosures that are not buildings (outdoor activities, in ephemeral or provisional facilities).

- Those carried out in family houses without exterior signs and without easy public access or in which one or several rooms of the family house are not dedicated to.

10.4. Distribution of commerce. 2008* (data up to 1st January) (percentage)

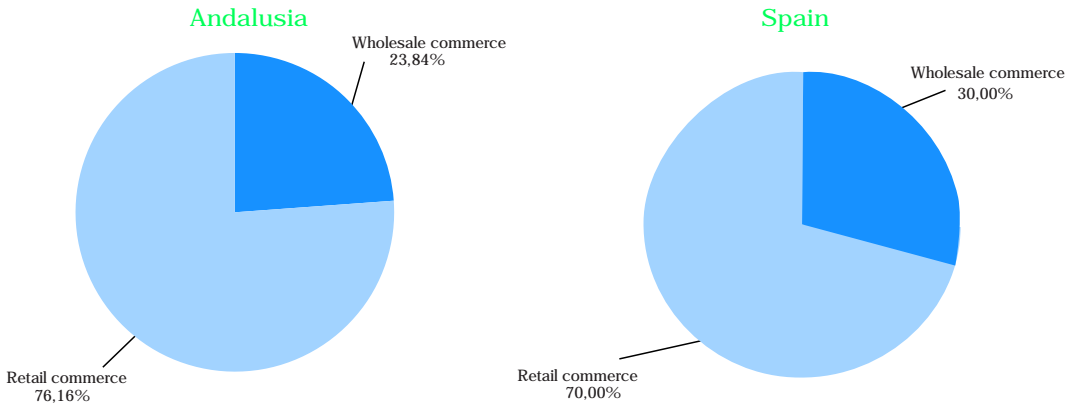

SOURCE: INE. Central Business Directory

*Sales of motor vehicles, motorbikes and mopeds have not been included. The CNAE-2009 has been used.

Central Business Directory (DIRCE). INE. Updated on 1st of January 2008, it is an information source to analyse company registrations, cancellation and continuity, which is known as business demography.

It embodies structured information on magnetic storage media, with identification, location and classification data according to the number of people

employed and the economic activity carried out by the establishments, coming from registers and statistical files, rounded off with information from the INE. It is aimed mainly at setting up a framework to design sub-populations for survey elaboration and to provide a source to develop structural statistics on companies. Some series have been published using CNAE-2009.

10.5. Number of registrations in economic activities tax according to heading by province. 2007^a

	Almeria	Cadiz	Cordoba	Granada	Huelva	Jaen	Malaga	Seville	Andalusia
Wholesale commerce	2.987	4.146	4.111	3.707	2.078	2.338	7.259	7.512	34.138
Food, beverages and tobacco	4.746	8.766	6.655	5.199	4.226	5.520	8.777	11.045	54.934
Industrial non foodstuffs	9.220	15.021	11.976	12.140	6.459	9.219	22.316	24.538	110.889
Mixed commerce	1.951	2.803	2.468	2.762	1.447	2.002	4.609	4.076	22.118
Food services	4.929	8.865	5.350	6.811	3.759	4.149	14.451	11.152	59.466
Repairs	1.526	2.299	2.008	1.995	975	1.603	3.636	3.897	17.939
Other ^b	1.140	1.497	1.090	1.489	591	770	3.060	2.254	11.891
Total	26.499	43.397	33.658	34.103	19.535	25.601	64.108	64.474	311.375

SOURCE: IEA-Regional Government Ministry of Economy and the Treasury

^aBussines activities in the sectors: Commerce, restaurants, lodging and repairs have been taken in.

^bOther: Products recuperation, commercial intermediaries and lodging services.

10.6. Andalusian imports and exports by origin and destination. 2008^a (thousands of euros)

	Imports	Exports	Balance
Organization for Economic Cooperation and Development (OCDE)	9.063.861	12.550.764	3.486.903
European Union	7.157.653	10.375.387	3.217.734
European non-EU countries	571.921	418.403	-153.517
America	1.056.765	1.400.543	343.778
Asia	173.327	295.682	122.356
Oceania	104.197	60.747	-43.449
Organization of the Petroleum Exporting Countries (OPEP)	11.038.986	602.928	-10.436.058
Newly industrialised countries ^b	70.769	92.946	22.177
Other countries	6.979.040	3.565.051	-3.413.989
Europe	1.842.741	980.070	-862.671
America	1.890.148	616.073	-1.274.075
Africa	1.650.954	843.086	-807.868
Other countries	1.595.197	1.125.822	-469.375
Total	27.152.656	16.811.689	-10.340.968
European Union (27)	7.264.138	10.596.181	3.332.044

SOURCE: IEA. Statistics on the exchange of goods between member states of the European Union and extra-Community trade. Data for Andalusia

^aProvisional data.

^bSingapore, Taiwan, Hong-Kong.

Statistics on exchange of goods between the member states of the European Union and extra community commerce. Data for Andalusia. IEA. Since 1990 this activity has filled an important gap within the economic statistics elaborated currently in the Autonomous Community. It includes information on Andalusian imports/introductions and exports/goods consignments from data provided by the Department of Customs and Excise.

Extra and intra community commerce of Andalusia refers exclusively to the commercial exchanges of goods or merchandise with other countries, as the non-existence of 'regional customs' and their register prevents us from knowing the commercial flow between the different Autonomous communities of Spain.

10.7. Andalusian imports and exports by large group. 2008* (thousands of euros)

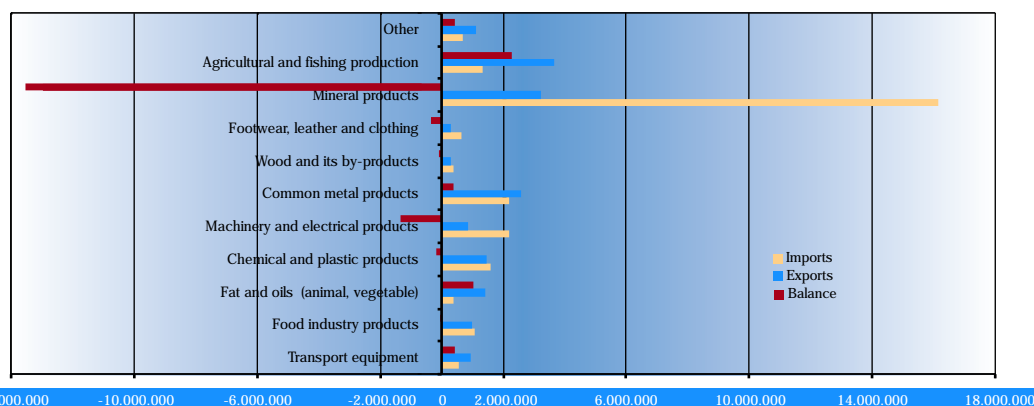

SOURCE: IEA. Statistics of the exchange of goods between member states of the European Union and extra-Community trade. Data for Andalusia

*Provisional data.

10.8. Number of tourists by province. 2008

	Number of tourists
Almeria	2.199.819
Cadiz	3.747.184
Cordoba	1.294.164
Granada	3.492.391
Huelva	2.033.790
Jaen	842.576
Malaga	8.608.127
Seville	2.851.529
Andalusia	25.069.580

SOURCE: IEA. Survey on the Tourism Situation of Andalusia

10.9. Distribution of tourists in Andalusia by origin. 2008 (percentage)

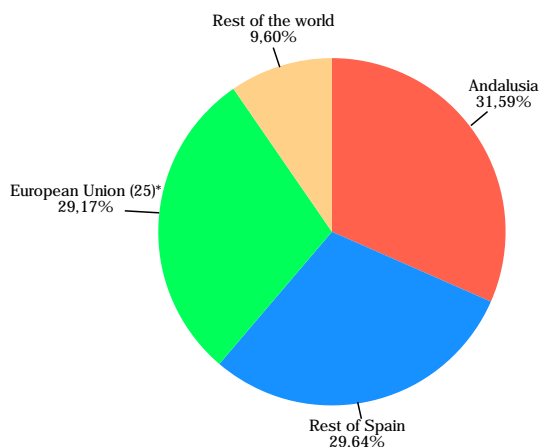

SOURCE: IEA. Survey of the tourist Situation of Andalusia

*It does not incorporate Spain.

Survey on the Tourism Situation of Andalusia. IEA. Its goal is to face up to the needs and shortages of information in the tourism sector in Andalusia.

It is a continuous quarterly survey aimed at identifying the number, distribution and characteristics of the travellers that move around Andalusia for tourism, the amount and composition of their spending in the region, as well as their

motivation to travel in Andalusia and their estimation on the services received during their stay.

A new methodology is applied in this survey for the second quarter of 2006, which modifies features such as zoning, sample design or the estimation procedures used to calculate some of the main variables.

10.10. Tourist establishments by province. 2008^a

	Tourist establishments ^b		Tourist apartments		Campsites		Rural houses	
	Number	Beds	Number	Beds	Number	Beds	Number	Beds
Almeria	305	33.980	48	8.138	23	7.752	82	669
Cadiz	589	43.279	109	6.969	40	22.867	111	814
Cordoba	200	9.168	17	519	10	4.109	155	1.399
Granada	520	32.450	143	5.517	30	9.302	138	1.206
Huelva	199	24.343	38	4.390	13	22.980	134	782
Jaen	242	9.685	61	1.860	16	6.165	199	1.388
Malaga	735	92.639	358	41.505	30	14.238	215	1.496
Seville	409	29.167	33	2.816	12	4.710	83	903
Andalusia	3.199	274.711	807	71.714	174	92.123	1.117	8.657

SOURCE: Regional Government Ministry of Tourism, Commerce and Sport

^aAll those establish registered in the Andalusian Register on Tourism on the 31 st december 2008 have been taken onto account.

^bHotels hotel-apartments and boarding houses gave been included.

Hotel Occupancy Survey. Data for Andalusia. (IEA). This is a monthly source to assess the tourism sector activity. The information is achieved by means of a survey in hotel establishments of the Autonomous Community of Andalusia. The same activity is carried out by the INE, but for the whole country.

The general aim of the hotel occupancy survey is to obtain monthly synthetic indexes that evaluate

the tourism sector activity, allowing short-term forecasts to be made. It offers information on hotels by category, province, zone and tourist area, and resident country of the travellers.

The 2006 data are not comparable with those published in 2005, as a new estimate has been carried out on three, four and five gold star hotel establishments.

10.11. Guests flows in hotel establishments by province of accommodation. 2008*

	Guests lodged		Overnight stays		Average stay	
	Spanish	Foreigners	Spanish	Foreigners	Spanish	Foreigners
Almeria	1.054.542	218.965	3.677.371	1.190.445	3,49	5,44
Cadiz	1.701.027	737.644	4.226.033	2.581.078	2,48	3,50
Cordoba	615.214	324.486	1.042.466	494.451	1,69	1,52
Granada	1.390.123	870.291	2.942.371	1.832.194	2,12	2,11
Huelva	895.500	211.993	2.559.812	1.055.603	2,86	4,98
Jaen	470.106	64.531	830.769	95.474	1,77	1,48
Malaga	2.391.318	2.484.678	6.395.883	10.957.013	2,67	4,41
Seville	1.281.875	1.004.492	2.235.086	1.990.967	1,74	1,98
Andalusia	9.799.705	5.917.080	23.909.791	20.197.225	2,44	3,41

SOURCE: IEA. Survey on Hotel Occupancy. Data for Andalusia

*Provisional data.

10.12. Monthly occupancy rates in hotel establishments. 2008*

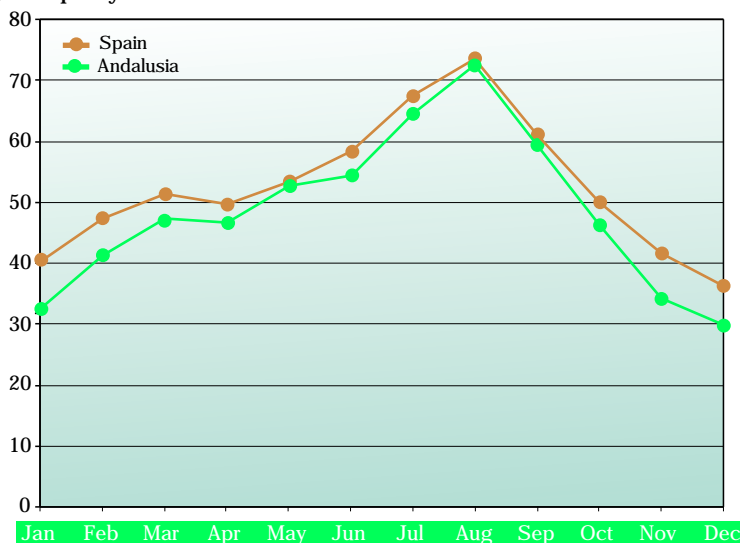

SOURCES: IEA. Hotel Occupancy Survey. Data for Andalusia
INE. Hotel Occupancy Survey

*Provisional data. Occupancy rates.

For more information:

- INE. Consumer Price Index
- IEA. Directory of Companies Engaged in Economic Activity in Andalusia
- INE. Central Business Directory
- IEA. Statistics on the exchange of goods between the member states of the European Union and extra community commerce. Data for Andalusia
- IEA. Survey on the Tourism Situation in Andalusia
- Regional Government Ministry of Tourism, Commerce and Sport
- IEA. Hotel Occupancy Survey. Data for Andalusia
- INE. Hotel Occupancy Survey

11

Financial and business activity

This chapter provides information on the evolution of deposits and credits in the banking system, existing mortgages, the creation and dissolution of companies, the employment level in

companies and insolvency proceedings, all features relating to the financial and business activity in Andalusia.

11.1. Deposits and credits in the private sector according to entity by province. 2008 (millions of euros) (data up to December)

	Banks		Savings banks		Credit Cooperatives		Total	
	Deposits	Credits	Deposits	Credits	Deposits	Credits	Deposits	Credits
Andalusia								
Almeria	1.552	7.229	2.877	11.161	4.328	7.231	8.756	25.622
Cadiz	4.019	12.692	7.277	14.176	559	1.243	11.855	28.111
Cordoba	2.797	8.855	8.783	13.078	1.060	1.168	12.641	23.101
Granada	2.670	9.836	7.049	12.784	2.864	3.986	12.583	26.607
Huelva	1.198	4.084	2.671	6.765	1.064	1.129	4.933	11.978
Jaen	2.029	3.939	5.267	7.197	1.241	1.243	8.538	12.379
Malaga	7.237	21.492	11.624	21.955	2.124	3.908	20.985	47.354
Seville	9.489	26.841	14.617	30.395	1.761	2.065	25.867	59.301
Total	30.993	94.968	60.165	117.511	15.001	21.973	106.159	234.452
Spain	497.684	811.519	573.199	887.936	72.791	95.662	1.143.674	1.795.116

SOURCE: Banco de España (Bank of Spain). Statistical Bulletin

Cooperative: is a jointly owned enterprise made up of legal or natural persons that carries out any legal socio-economic activity for mutual help among its members, at the service of these and the community, by the contribution and activity of all its members. There are different types of cooperatives: first, second and last degree, integration, cooperatives federations and associations of federations.

Credit Cooperatives: made up of non-agrarian credit cooperatives and rural savings banks.

11.2. Evolution of private sector deposits and credits in the banking system 1992-2008 (euros/inhabitant)

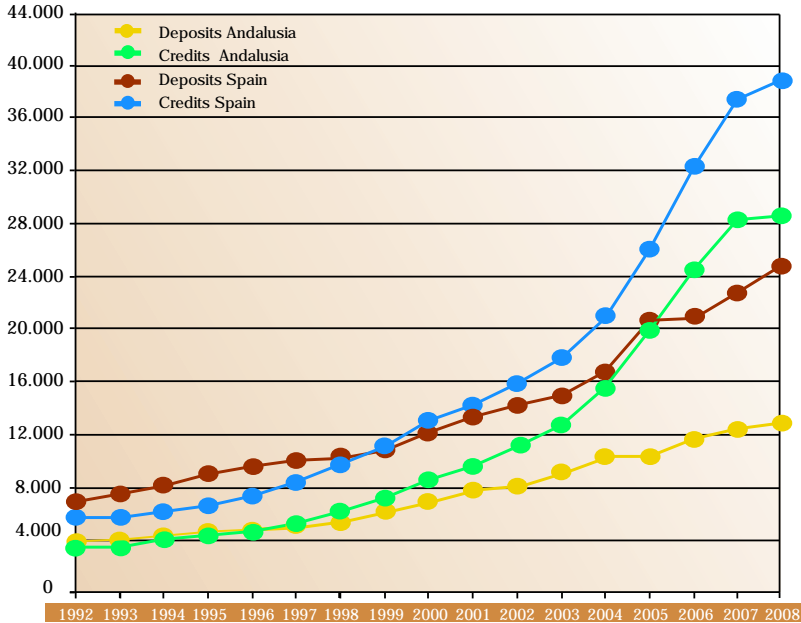

SOURCE: Banco de España (Bank of Spain). Statistical Bulletin

The most frequently used statistical sources are the *Statistical Bulletin* of the Bank of Spain and other publications of the National Institute of Statistics (INE) such as *Mortgages Statistics*, *Trading*

Companies Statistics, the *Insolvency Proceedings Statistics* and the *Central Business Directory*, among others.

11.3. Property mortgages registered by type and province. 2008* (value in thousands of euros)

	Rural		Urban	
	Number	Value	Number	Value
Andalusia				
Almeria	1.979	449.547	26.661	3.671.924
Cadiz	874	360.953	32.826	4.679.025
Cordoba	1.118	388.370	15.772	1.957.169
Granada	1.320	248.820	22.110	2.726.520
Huelva	789	327.993	19.792	2.496.690
Jaen	1.555	215.308	11.288	1.178.338
Malaga	1.582	525.096	47.651	7.904.973
Seville	1.522	963.359	54.414	7.175.237
Total	10.739	3.479.446	230.514	31.789.887
Spain	45.021	13.704.658	1.239.297	192.823.880

SOURCE: INE. Mortgage Statistics. New base

*Provisional data.

Mortgage Statistics (new base). INE. This offers the number of new mortgages constituted during the reference month on properties registered in the Property Registers, and the value of the new mortgage credits for these mortgages. As of January 2004 the College of Registrars of Deeds of Spain supplies centralized information to the INE.

Data on rural and urban properties, classified by province and Autonomous Community are published, as well as, by the type of entity that grants the loan. From 2006 information on mortgage register changes and cancellations is disseminated.

The registration day is the reference date of mortgages.

11.4. Evolution of the number of urban property mortgages 2004-2008 (nuber of mortgages/1.000 inhabitants)

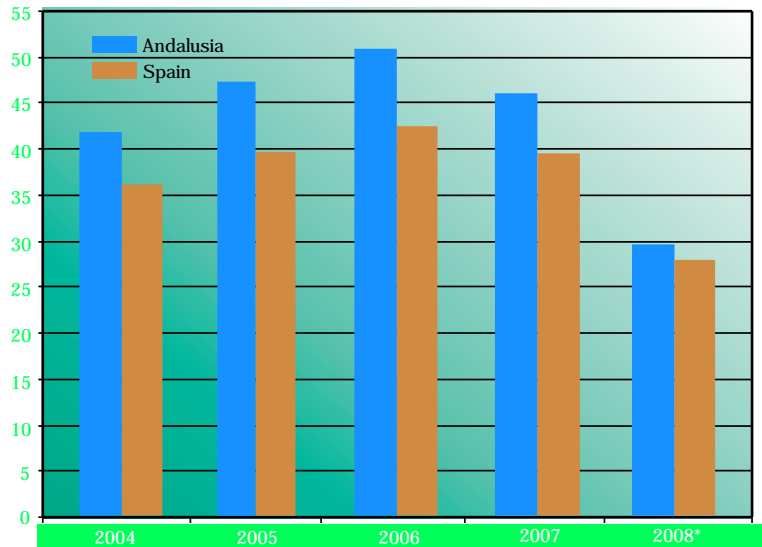

SOURCE: INE. Mortgage Statistics. New base

*Provisional data.

11.5. Evolution of the creation of trading companies^a. 1991-2008 (trading companies created/10000 inhabitants)

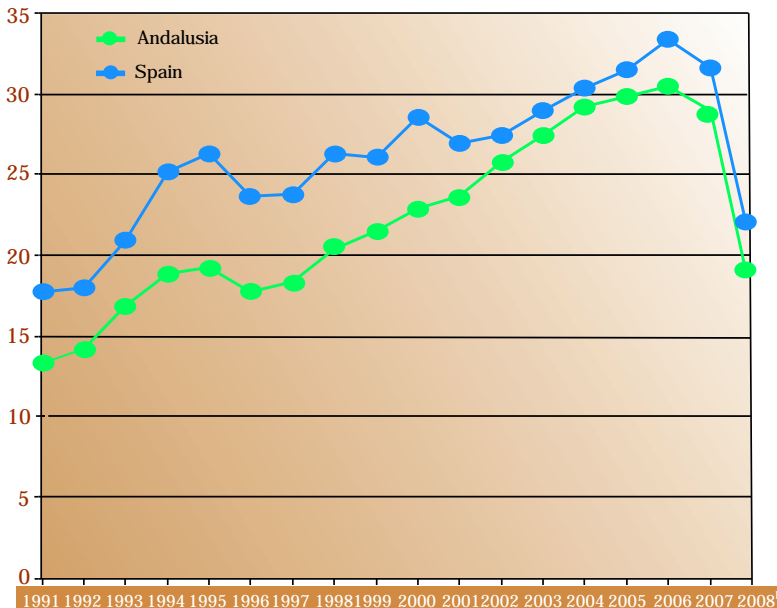

SOURCE: INE. Trading Companies Statistics

^aIncludes limited liability, collective and limited partnership companies.

^bProvisional data.

Trading Companies Statistics. INE. It collects monthly information on companies created or dissolved and on those in which capital amendments have taken place. The Central Mercantile Register provides the data on magnetic storage media and the reference date is that of their registration in the mercantile registers.

11.6. Evolution of the number of trading companies that increase their capital^a. 1991-2008
(trading companies that increase their capital / 10000 inhabitants)

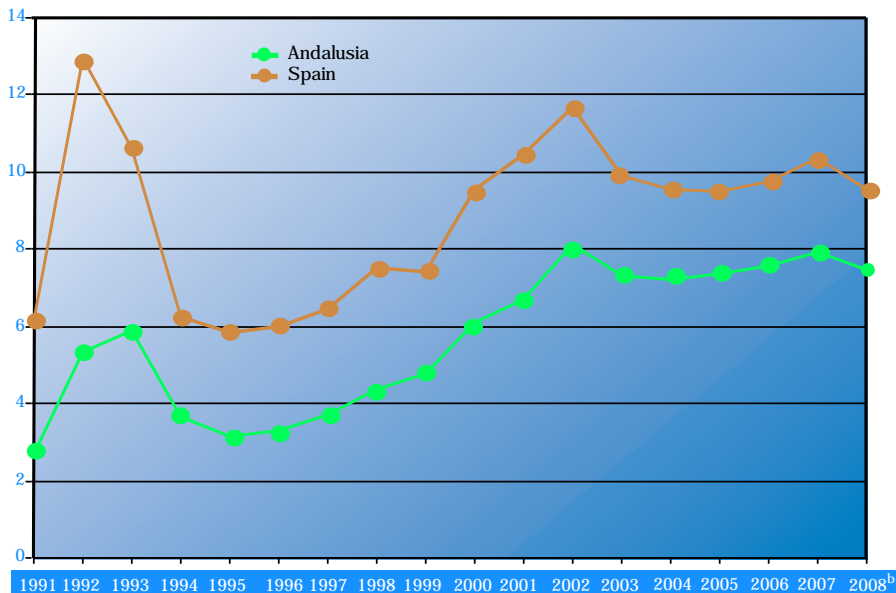

SOURCE: INE. Trading Companies Statistics

^aIncludes limited liability, collective and limited partnership companies.
^bProvisional data.

11.7. Establishments engaged in economic activity according to employment band by province. 2007

	Almeria	Cadiz	Cordoba	Granada	Huelva	Jaen	Malaga	Seville	Andalusia
No assigned employment	516	886	574	521	375	412	1.578	1.256	6.118
From 0 to 2 workers	35.947	56.455	45.174	52.621	23.807	32.588	96.753	96.507	439.852
From 3 to 5 workers	6.705	9.853	6.684	7.863	4.232	5.273	15.592	16.134	72.336
From 6 to 19 workers	4.496	7.270	5.288	5.519	3.103	3.636	11.798	12.454	53.564
From 20 to 49 workers	951	1.576	1.006	1.096	611	668	2.382	2.883	11.173
From 50 to 99 workers	257	444	236	289	163	149	659	738	2.935
100 or more workers	141	220	111	149	90	79	312	454	1.556
Total	49.013	76.704	59.073	68.058	32.381	42.805	129.074	130.426	587.534

SOURCE: IEA. Directory of Establishments Engaged in Economic Activity in Andalusia

11.8. Establishments engaged in economic activity according to their main activity by province. 2007

	Almeria	Cadiz	Cordoba	Granada	Huelva	Jaen	Malaga	Seville	Andalusia
C	197	120	103	137	102	75	93	134	961
D	3.049	4.655	7.153	5.089	2.286	4.654	6.658	9.583	43.127
E	200	160	171	233	73	189	307	582	1.915
F	6.903	7.267	5.859	8.536	3.755	4.520	14.669	12.262	63.771
G	14.491	25.249	19.943	19.766	10.648	14.142	36.624	40.073	180.936
H	4.261	8.013	4.829	6.288	3.230	3.502	13.170	9.956	53.249
I	3.156	4.270	2.910	3.829	1.571	2.303	6.850	7.882	32.771
J	1.409	1.922	1.479	1.697	850	1.453	3.114	3.575	15.499
K	9.891	15.746	9.875	14.472	6.235	7.203	32.819	31.029	127.270
M	1.042	1.804	1.374	1.717	777	1.138	2.356	3.018	13.226
N	1.556	3.002	2.149	2.457	956	1.330	4.653	5.119	21.222
O	2.858	4.496	3.228	3.837	1.898	2.296	7.761	7.213	33.587
Total	49.013	76.704	59.073	68.058	32.381	42.805	129.074	130.426	587.534

SOURCE: IEA. Directory of Establishments Engaged in Economic Activity in Andalusia

- C Mining and quarrying industries.
- D Manufacturing industries.
- E Electric energy, gas and water supply.
- F Construction.
- G Commerce and repair of motor vehicle, motorcycle, moped and personal and household goods.
- H Hotel and restaurants.
- I Transport, storage and communication.
- J Financial intermediation.
- K Real state, renting and business activities.
- M Education.
- N Health and veterinaray activities and social services.
- O Other community, social and personal service activities.

11.9. Balance sheet of companies in Andalusia by province. 2006*

(thousands of euros)

	Almeria	Cadiz	Cordoba	Granada	Huelva	Jaen	Malaga	Seville	Andalusia
Assets									
Fixed assets	1.453	1.774	1.399	1.303	1.552	1.152	1.514	3.618	1.994
Stocks	1.131	1.185	2.031	1.400	1.188	622	924	1.359	1.240
Quick assets	1.181	1.446	1.218	1.243	1.263	821	1.168	2.016	1.403
Liquid assets	199	192	206	204	200	149	187	294	216
Total	3.965	4.597	4.855	4.150	4.203	2.744	3.792	7.286	4.853
Liabilities									
Own resources	1.122	1.516	1.007	1.148	1.029	683	1.103	2.216	1.387
Long term debt capital	1.061	1.059	1.568	1.144	1.349	630	862	2.131	1.323
Short term debt capital	1.782	2.023	2.279	1.859	1.826	1.431	1.827	2.939	2.143
Total	3.965	4.597	4.855	4.150	4.203	2.744	3.792	7.286	4.853

SOURCE: IEA. Commercial Performance Information Bureau of Andalusia

*The figures represent average values.

Commercial Performance Information Bureau of Andalusia. IEA. Since 1990, Spanish companies compulsorily lodge their annual accounts in the Mercantile Registers of the province of their business address to make them public. This requirement was laid down by Law 19/1989 to adapt legislation to EU directives relating to companies.

The data supplied by the companies that must compulsorily lodge their annual accounts in Mercantile

Registers have different statistical uses. On the one hand it serves as information base for the estimates of the macro-magnitudes of the Andalusian economy. On the other hand, it is used to upgrade the directory of establishments and companies and, also, to perform micro-economic or business studies.

11.10. Profit and loss accounts of companies in Andalusia by province. 2006*

(thousands of euros)

	Almeria	Cadiz	Cordoba	Granada	Huelva	Jaen	Malaga	Seville	Andalusia
Operating income	3.548	3.835	3.758	3.688	4.522	2.858	3.217	4.879	3.868
Operating consumption	2.378	2.347	2.680	2.397	3.195	1.923	1.986	3.135	2.512
Other operating expenses	404	502	375	465	483	330	430	625	477
Gross value added	766	986	703	826	844	605	801	1.119	879
Labour expenses	463	603	407	487	543	420	481	638	524
Gross operating results	303	382	295	339	301	185	320	481	355
Net profit	200	270	211	243	192	93	225	275	230
Ordinary activities results	176	235	162	214	135	67	201	314	215
Results before taxes	219	269	175	239	190	88	258	524	295
Financial year results	155	177	106	170	133	55	176	392	208

SOURCE: IEA. Commercial Performance Information Bureau of Andalusia

*The figures represent average values.

11.11. Evolution of the number of bankrupt debtors by insolvency proceeding type. 2006-2008*
(proceedings/1.000.000 inhabitants)

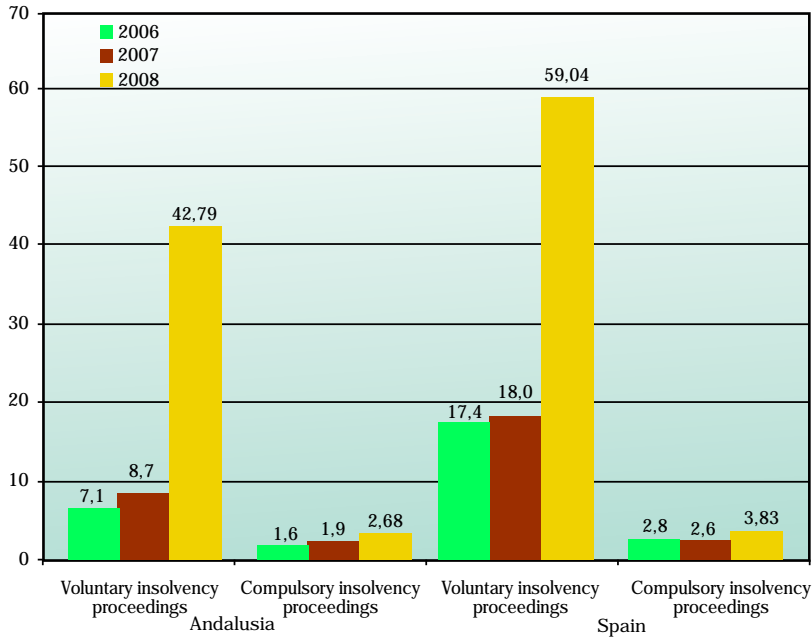

SOURCE: INE. Insolvency Proceedings Statistics

*Provisional data.

Insolvency proceedings: bankruptcy proceedings can be initiated when the debtor is insolvent, that is, when the debtor is unable to pay his liabilities on a regular basis.

Voluntary insolvency proceedings: the petition is presented by the debtor in the two months following the date in which he/she would have or should have known his/her insolvency status.

Compulsory insolvency proceedings: the petition is submitted by any of the debtor's creditors. The origin, nature, amount, acquisition and maturity dates of the credit as well as the credit status at the time of filing the application must be specified.

Statistics on Insolvency Proceedings. INE. Statistics on Receiverships and Declared Bankruptcies needs to be substituted by a new statistics, the Statistics on Insolvency Proceedings as of September 1 2004, when the Organic Law 8/2003 for Insolvency Law Reform and Insolvency Law 22/2003 come into force, as the legal concept of receiverships and declared bankruptcies is replaced by creditors' meeting, with the entities subjected to these procedures being called bankrupt

debtors. The statistics provides quarterly data on the number of bankrupt debtors as well as the type of insolvency proceedings (voluntary or compulsory), the type of procedure (ordinary or abbreviated), existing advance arrangement proposals and their content (debt reduction, extension of time, debt reduction and extension of time or any other proposal).

For more information:

- IEA. Directory of Establishments Engaged in Economic Activity in Andalusia
- IEA. Commercial Performance Information Bureau in Andalusia
- Banco de España (Bank of Spain). Statistical Bulletin
- INE. Unpaid Commercial Debt Statistics
- INE. Mortgage Statistics
- INE. Trading Companies Statistics
- INE. Statistics on Insolvency Proceedings
- INE. The Central Business Directory

In this chapter data relating to the Autonomous Community of Andalusia and the Provincial Councils of the Autonomous Community Budgets are presented providing general information on the evolution of income and expenses policies of these administrative bodies.

12.1. Evolution of the income budget in the Autonomous Community of Andalusia by section. 2001-2009 (thousands of euros)

	2001	2002	2003	2004	2005	2006	2007	2008	2009
Ordinary revenues	15.223.099	16.869.231	18.170.426	19.387.745	21.675.158	24.406.852	26.403.937	28.849.495	28.097.590
1. Direct taxes	211.719	218.589	1.819.842	2.050.886	2.388.746	2.881.428	3.393.620	4.019.451	4.732.450
2. Indirect taxes	985.876	1.058.599	5.583.576	5.966.741	6.701.463	7.519.912	8.440.747	9.098.529	7.214.813
3. Fees and other incomes	410.866	5.845.176	492.052	545.321	592.599	594.040	616.014	662.652	806.791
4. Current transfers	13.564.030	9.692.766	10.220.592	10.768.542	11.927.964	13.369.180	13.911.337	14.985.076	15.259.150
5. Incomes from assets	50.609	54.100	54.362	56.255	64.385	42.290	42.219	83.787	84.385
Capital income	1.331.593	1.479.330	1.545.098	1.966.619	2.083.269	2.189.262	1.986.762	2.300.603	2.607.545
6. Disposal of real investments	29.089	27.648	27.525	27.530	25.563	20.015	18.538	16.715	28.707
7. Capital transfers	1.302.504	1.451.681	1.517.573	1.939.089	2.057.706	2.169.248	1.968.224	2.283.887	2.578.837
Income from financial transactions	559.901	650.772	994.297	819.341	693.155	782.288	797.021	811.698	3.058.866
8. Financial assets	12.393	12.644	12.666	10.035	12.704	9.153	10.170	9.499	571.273
9. Financial liabilities	547.508	638.128	981.630	809.307	680.451	773.135	786.851	802.199	2.487.593
Total	17.114.594	18.999.333	20.709.820	22.173.705	24.451.581	27.378.401	29.187.720	31.961.796	33.764.000

SOURCE: Regional Government Ministry of the Treasury. The Budget of the Autonomous Community of Andalusia

12.2. Consolidated budget of expenditure of the Autonomous Community of Andalusia. 2009 (thousands of euros)

	Total consolidated	Percentage of the total
Junta de Andalucía	22.898.522	67,82
Regional Government Ministry of the Presidency	357.139	1,06
Parliament of Andalusia	53.390	0,16
National Debt	1.237.662	3,67
Chamber of Audits	9.922	0,03
Andalusian Advisory Council	4.482	0,01
Audiovisual Council of Andalusia	7.968	0,02
Regional Government Ministry of the Treasury	301.760	0,89
Regional Government Ministry of Innovation, Science and Business	2.602.030	7,71
Regional Government Ministry of the Interior	425.447	1,26
Regional Government Ministry of the Justice and Public Administration	661.967	1,96
Regional Government Ministry of Public Works and Transport	1.250.308	3,70
Regional Government Ministry of Housing and Spatial Planning	535.671	1,59
Regional Government Ministry of the Employment	257.020	0,76
Regional Government Ministry of Tourism and Sport	562.479	1,67
Regional Government Ministry of Agriculture and Fisheries	1.092.329	3,24
Regional Government Ministry of Health	799.789	2,37
Regional Government Ministry of Education	5.991.174	17,74
Regional Government Ministry of Equality and Social Welfare	1.736.049	5,14
Regional Government Ministry of Culture	325.158	0,96
Regional Government Ministry of the Environment	650.180	1,93
Expenses of diverse Regional Government Ministries	100.154	0,30
Local Government PIE (Participation in the National Revenue)	2.383.649	7,06
Andalusian Fund of Agricultural Guarantee	1.502.530	4,45
Assistance Pensions	50.262	0,15
Autonomous Bodies	10.865.478	32,18
Institute of Statistics of Andalusia	13.871	0,04
Andalusian Agency for the Defence of Competition	3.979	0,01
Andalusian Agency for University Accreditation and Quality Evaluation	4.206	0,01
Andalusian Institute of Public Administration	14.592	0,04
Andalusian Employment Service	1.008.172	2,99
Andalusian Institute for Labour Risk Prevention	7.600	0,02
Andalusian Institute for Agrarian Reform	27.887	0,08
Andalusian Institute for Research and Training in Agriculture, Fisheries, Food, and Ecological Production	75.478	0,22
Andalusian Health Service	8.982.576	26,60
Andalusian Agency for Education Evaluation	5.042	0,02
Andalusian Institute for Higher Education in the Arts	1.670	0,01
Andalusian Women's Institute	34.784	0,10
Andalusian Youth Institute	42.364	0,13
Alhambra and Generalife Trust	24.334	0,07
Andalusian Centre of Contemporary Art	6.078	0,02
Andalusian Water Agency	612.845	1,81
Total	33.764.000	100,00

SOURCE: Regional Government Ministry of the Treasury. The Budget of the Autonomous Community of Andalusia

It is essential to know income origin; as for expenses, even though a good classification by administrative organisms provide a satisfactory understanding of their structure, a functional classification reflects the expenses policy, that is to say, the aims or purposes to be achieved. The

Ministry of the Treasury and the Regional Government Ministry of the Treasury supply statistical information on Budgets at national and autonomous levels and the European Commission in the European Union scope.

12.3. Expenditure policy of the Autonomous Community of Andalusia. 2009 (thousands of euros)

	Amount	Percentage
R+D, innovation and knowledge society	544.383	1,6
Infrastructures	1.250.308	3,7
Economic and business activity development	1.276.465	3,8
Agriculture and fisheries	1.120.216	3,3
Promotion of employment	1.283.324	3,8
Environment	1.254.927	3,7
Education	7.566.513	22,4
Health service	9.797.329	29,0
Social services and benefits	1.806.440	5,4
Culture and sport	527.147	1,6
Housing and town planning	516.114	1,5
Justice, security and public safety	412.523	1,2
Coordination and economic cooperation with local councils	317.478	0,9
Foreign affairs and international cooperation	111.559	0,3
National debt	1.237.662	3,7
PIE transferences to local councils	2.383.649	7,1
Grants from the Andalusian agricultural guidance and guarantee fund	1.502.530	4,5
Otrer policies	855.434	2,5
Total	33.764.000	100,0

SOURCE: Regional Government Ministry of the treasury. The Budget of the Autonomous Community of Andalusia

12.4. Expenditure policy of the provincial councils. 2007

(thousands of euros)

	Andalusia	Almeria	Cadiz	Cordoba	Granada	Huelva	Jaen	Malaga	Seville	Spain*
General services	249.140	21.388	33.863	17.533	33.812	20.511	22.462	36.878	62.692	1.243.850
Public safety	43.446	682	7.928	4.520	7.155	4.075	2.539	7.181	9.365	220.048
Social safety, protection and promotion	396.115	39.953	93.410	28.312	54.919	16.092	40.520	42.864	80.045	2.134.070
Social public goods production	370.150	36.513	32.186	51.807	50.313	33.407	41.485	64.789	59.651	2.764.780
Economic goods production	280.380	31.286	25.126	47.354	17.068	22.852	44.097	29.742	62.855	2.217.028
General economic regulation	155.888	17.075	18.628	40.529	7.910	12.857	7.094	32.586	19.210	520.037
Economic regulation of the production sectors	44.732	4.558	5.210	1.934	5.245	4.565	8.282	8.499	6.438	472.685
Transferences to Public Administrations	10.833	1.106	-	530	1.646	4.646	475	1.530	900	11.241.889
National debt	217.434	9.100	27.205	31.760	29.550	14.581	24.323	40.504	40.411	889.290
Total	1.768.117	161.660	243.554	224.279	207.619	133.586	191.277	264.574	341.569	21.703.677

SOURCE: Regional Government Ministry of the Treasury. The Budget of Local Bodies. WEB

*Includes Common and Foral Regimes (special regime for the Basque Country and Navarra) and town councils.

For more information:

- Regional Government Ministry of Economy and the Treasury. The Budget of the Autonomous Community of Andalusia
- Ministry of Economy and the Treasury. The Budget of the Local Entities
- Ministry of Economy and the Treasury. Settlement of the Budget of the Local Entities
- Regional Government Ministry of the Interior. Statistics on the Settled Budgets of the Local Corporations of Andalusia

13

Social services and social protection

This chapter offers statistical information on the welfare and care centres at the disposal of different groups in Andalusia. It also offers information on

the number of foster families and adoptions as well as on social and economic benefits beneficiaries.

13.1. Community social services centres and their workforce by province. 2007*

	Almeria	Cadiz	Cordoba	Granada	Huelva	Jaen	Malaga	Seville	Andalusia
Social work units	77	87	75	104	39	101	142	153	778
Social work zones	22	23	27	26	12	23	31	46	210
Staff	717	1.510	1.054	1.784	473	728	1.582	2.182	10.030

SOURCE: Regional Government Ministry for Equality and Social Welfare

13.2. Women's care centres by province. 2008

	Almeria	Cadiz	Cordoba	Granada	Huelva	Jaen	Malaga	Seville	Andalusia
Women's care centres	1	1	1	1	1	1	1	1	8
Municipal information centres	13	18	16	22	18	20	20	41	168
Maltreated women's care centres	5	5	5	4	3	3	3	6	34
Emergency homes	1	2	1	1	1	1	1	1	9
Refuge	1	1	1	1	1	1	1	1	8
Protected flats	3	2	3	2	1	1	1	4	17

SOURCE: Regional Government Ministry for Equality and Social Welfare. Andalusian Women's Institute

13.3. Youth care centres by province. 2008

	Almeria	Cadiz	Cordoba	Granada	Huelva	Jaen	Malaga	Seville	Andalusia
Youth hostel network									
Youth hostels	1	3	1	3	2	2	3	2	17
Hostel-campsites	1	1	-	-	-	-	-	-	2
Campsites	-	1	-	-	-	1	-	-	2
Total	2	5	1	3	2	3	3	2	21
Youth information centres	45	56	63	49	52	40	40	96	441

SOURCE: Regional Government Ministry for Equality and Social Welfare. Andalusian Youth Institute

13.4. Cases admitted for treatment according to main drugs used by age group and gender in Andalusia. 2008 (percentage)

	Age group								Total	Gender	
	Under 15	From 15 to 19	From 20 to 24	From 25 to 29	From 30 to 34	From 35 to 39	From 40 to 44	45 and over		Men	Women
Heroin	-	1.33	5,60	11,47	17,60	24,00	21,73	18,27	100,00	88,00	12,00
Heroin and cocaine	0,03	0,62	6,49	11,37	18,27	24,34	22,87	16,02	100,00	88,29	11,71
Other opiates	-	-	1,88	8,65	15,79	29,32	22,56	21,80	100,00	82,33	17,67
Cocaine	0,11	5,35	19,77	26,26	21,33	12,88	7,89	6,41	100,00	89,30	10,70
Amphetamines	-	18,52	29,63	22,22	7,41	7,41	3,70	11,11	100,00	81,48	18,52
MDMA* and by products	1,54	32,31	44,62	15,38	4,62	-	-	1,54	100,00	80,00	20,00
Hypnotics and sedatives	0,91	4,09	11,36	14,09	11,82	11,36	21,36	25,00	100,00	55,00	45,00
Cannabis	3,53	40,45	22,42	13,91	8,45	4,49	3,42	3,32	100,00	86,91	13,09
Alcohol	0,10	0,89	3,26	8,09	11,48	14,91	18,49	42,78	100,00	83,68	16,32
Other substances	0,40	2,66	3,06	6,86	8,82	12,68	17,94	47,60	100,00	52,91	47,09
Total	0,43	5,89	10,17	14,06	15,03	15,40	15,27	23,75	100,00	83,16	16,84

SOURCE: Andalusian Observatory on Drugs and Drug Addiction

*MDMA: ecstasy.

13.5. Foster families and adoptions by province. 2008

	Almeria	Cadiz	Cordoba	Granada	Huelva	Jaen	Malaga	Seville	Andalusia
Foster families									
In process	83	128	65	103	68	52	72	116	687
Formalised	67	80	67	91	88	60	61	126	640
Adoptions									
National adoption applications	50	70	40	56	26	26	62	112	442
International adoption applications	76	113	83	142	58	40	182	170	864
Proposed adoptions	25	34	0	31	1	5	18	21	135
Approved adoptions	9	23	18	28	8	18	14	21	139

SOURCE: Regional Government Ministry for Equality and Social Welfare

Foster families: social protection measure put forward for minor in specific circumstances by which he/she is temporarily introduced into a family which is not made up by his natural parents. This situation will last until the minor can be reinstated in its origin family, or to be reinstated in his/her social environment when he/she is old enough to reach his/her own emancipation or until the minor can be adopted. The foster family may receive an economic compensation and there is not any familial parental bond.

Adoption: legal measure by which a minor is definitely introduced into a family which is not made up by his natural parents, with the same consideration, respect, rights and duties as the natural children. The adopting family takes on all the patria potestas duties, disappearing, except in extraordinary cases, all links between the minor and his natural parents.

13.6. Financial assistance beneficiaries according to type by province. 2008
(data up to December)

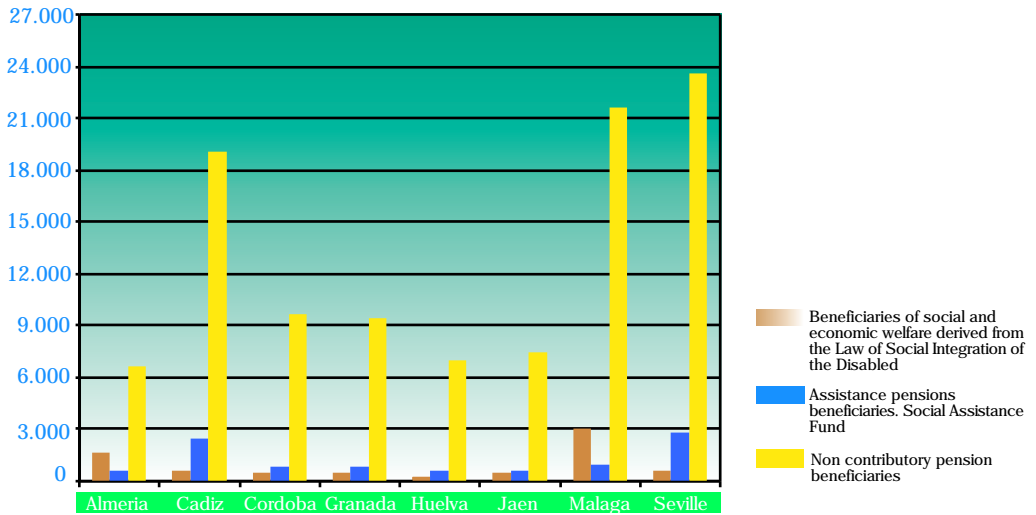

SOURCE: Regional Government Ministry for Equality and Social Welfare

Beneficiaries of non-contributory retirement pensions: Persons of sixty-five and over without adequate resources are entitled to this type of pension, although they have never paid contributions or not sufficiently. They must have resided between the date of their 16th birthday and the date of claiming the pension in Spanish territory or in a European Union country for ten years of which two must have been consecutive and immediately prior to claiming the benefits.

Beneficiaries of non-contributory disability pensions: Persons entitled to this type of pension are those between eighteen and sixty five with a disability or chronic illness of 65% or over; people who want to obtain the economic complement of 50% for third person's help having a disability or chronic illness of 75% and over and exceed the established scale. They must reside in Spanish territory and must have been living in Spain or in a European Union country for five years of which two must have been consecutive and immediately prior to claiming the benefits.

Benefits from the Law of Social Integration of the Disabled: these benefits are aimed at providing disabled people with the essential means for the exercise of their rights, and to guarantee the minimum economic, legal and social resources.

Benefits for illness/old age from the Social Protection Fund: these benefits apply to people whose personal or family revenues are inadequate to cover their basic needs.

For more information:

- IEA. Social Indicators of Andalusia
- Regional Government Ministry for Equality and Social Welfare. Annual Memorandum of the Andalusian Plan on Drugs
- Regional Government Ministry for Equality and Social Welfare. Andalusian Statistical Bulletin on Periodical Economic Benefits
- Ministry of Work and Immigration. Statistical Yearbook
- Ministry of Work and Immigration. Labour Statistics Bulletin
- IMSERSO. Annual Report

This chapter offers data on features relating to culture, both on consumption such as visits to libraries, museums, and archaeological remains or monumental sites, and on supply, for instance, the existing real

estate of cultural interest in the Autonomous Community of Andalusia or the amount of material published.

14.1. Number of visitors^a to provincial and municipal public libraries in Andalusia. 2008

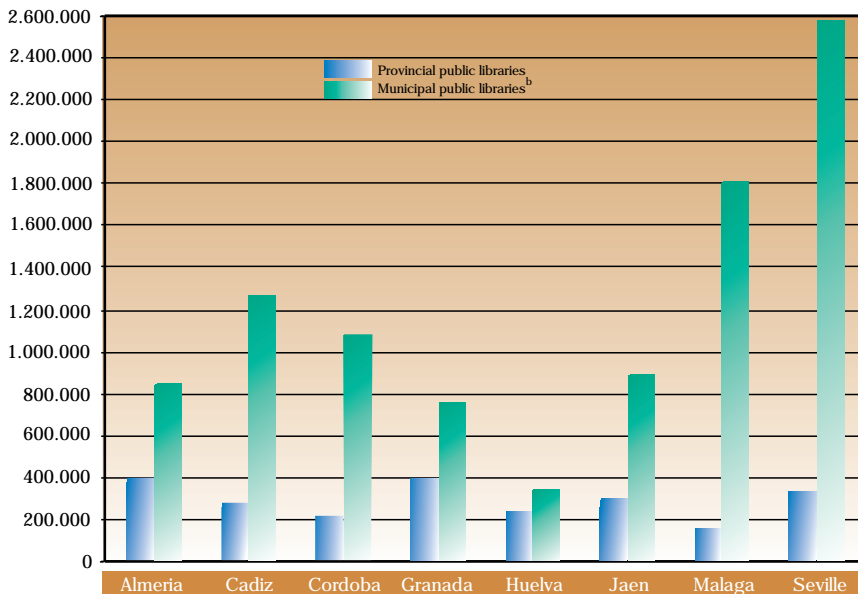

SOURCE: Regional Government Ministry of Culture

^aThe people who visit libraries to use any of their services or to participate in any of their activities (study their own books or notes, consult catalogues, borrow books, information, cultural activities, etc) are considered as visitors.

^bProvisional data. Almeria, 100%; Cadiz, 96%; Cordoba, 94%; Granada, 79%; Huelva, 78%; Jaen, 87%; Malaga, 89%; Seville, 94%.

Statistics on public libraries in Andalusia. Regional Government Ministry of Culture. The main goals of this statistics is to provide information relating to the characteristics and operation of Andalusian public libraries, their equipment, services, cultural activities offered to the citizen as well as activity levels and to assess the evolution of public library users in Andalusia and determine the level of effectiveness and profitability of the resources used in library assistance.

The scope of the statistics extends to all the centres integrated in the Public Libraries Network of Andalusia, made up of public reading services of the Biblioteca de Andalusia (Library of Andalusia), by public libraries belonging to the State-libraries of provincial, supra-

municipal, municipal and of territorial areas smaller than municipal libraries and by mobile library services and private libraries of general public use that join the Andalusian System of Libraries and Documentation Centres. The information applies to the natural year, although some features refer to 31st of December of the year the study was conducted. This statistics is made monthly and annually.

This statistics has been carried out since 1990, undergoing a series of revisions and upgrades in this time. In 2002 significant changes are introduced, such as the new library definition based on ISO 2789 and delves deeper into the creation of library services originated from the implementation of the information and communication technologies in libraries.

14.2. Real estate registered in the General Catalogue of the Andalusian Historical Heritage (GCAHH) by province por provincia. 2008 (data up to 31st December)

	Almeria	Cadiz	Cordoba	Granada	Huelva	Jaen	Malaga	Seville	Andalusia
Places of Cultural Interest									
Monuments	201	308	281	458	148	338	242	286	2.262
Historical areas	3	26	11	15	23	25	11	17	131
Archaeological areas	55	41	13	32	25	12	64	20	262
Historical sites	-	2	1	40	107	1	1	1	153
Historical gardens	-	-	3	49	-	-	3	3	58
Places of ethnological interest	-	4	1	2	27	2	-	40	76
Places of industrial interest	-	-	-	-	-	1	-	-	1
Heritage areas	-	-	-	-	-	-	-	-	-
Total	259	381	310	596	330	379	321	367	2.943
General cataloguing									
	249	41	168	7	93	144	20	93	815
Total real estate registered in the GCAHH									
	508	422	478	603	423	523	341	460	3.758

SOURCE: Regional Government Ministry of Culture

14.3. Evolution of the number of visitors to museums and cultural spaces in Andalusia. 1995-2008

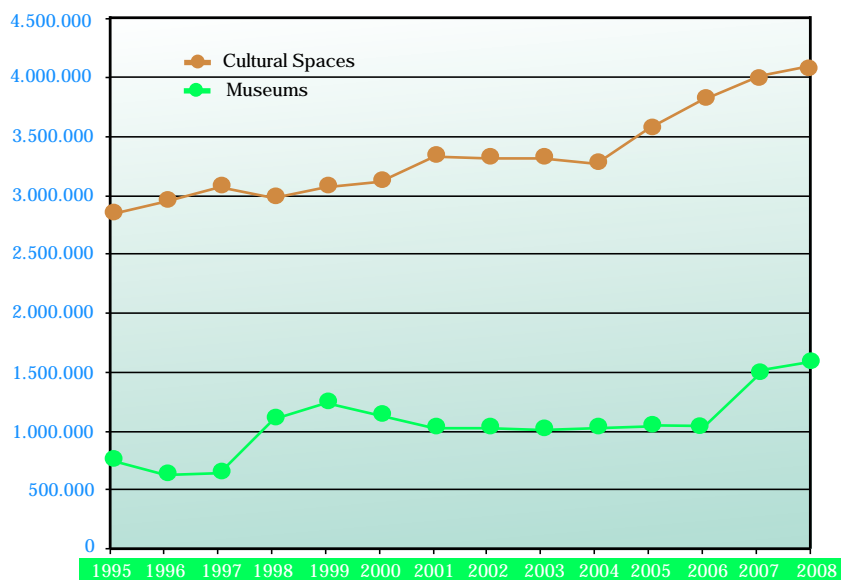

SOURCE: Regional Government Ministry of Culture.

14.4. Material published by province. 2008

	Almeria	Cadiz	Cordoba	Granada	Huelva	Jaen	Malaga	Seville	Andalusia
Textual documents	287	518	1.236	1.470	232	658	1.637	4.296	10.334
Sheets	1	7	45	2	1	6	4	38	104
Leaflets	29	94	201	135	31	97	139	387	1.113
Monographs	235	290	895	1.252	174	492	1.444	3.751	8.533
Cinema scripts	-	-	-	-	1	-	-	-	1
Music scores	1	27	24	37	-	30	10	5	134
Daily newspapers	-	1	-	-	-	-	2	1	4
Magazines	20	96	67	35	23	27	37	87	392
Other textual documents ^a	1	3	4	9	2	6	1	27	53
Graphic documents	9	75	123	118	2	23	112	351	813
Posters	-	24	98	8	1	2	7	80	220
Engravings ^b	-	16	2	70	-	5	1	14	108
Maps ^c	-	33	18	1	-	1	8	104	165
Post cards	9	1	5	35	1	13	55	118	237
Cards and Christmas cards	-	-	-	-	-	-	41	-	41
Other graphic documents ^d	-	1	-	4	-	2	-	35	42
Sound documents, audiovisual and electronic	1.630	55	352	876	35	28	137	947	4.060
Audio cassettes	-	-	-	-	-	-	-	-	-
Videos	-	-	-	-	-	-	-	-	-
LP and Single Records	-	-	-	-	-	-	6	-	6
Audio-CD	5	19	192	43	5	1	33	152	450
CD-Rom	1.623	13	107	803	26	22	28	728	3.350
On-line publications	1	-	2	1	-	-	-	20	24
DVD	1	23	51	24	4	5	70	44	222
Others ^e	-	-	-	5	-	-	-	3	8
Mixed Publications	-	-	-	1	-	-	-	-	1
Total	1.926	648	1.711	2.465	269	709	1.886	5.594	15.208

SOURCE: Regional Government Ministry of Culture. Legal Deposit of Andalusia

^aIncludes: diaries and tickets.

^bIncludes: engravings, almanacs, calendars, Easter prints or aucas.

^cIncludes: maps and nautical charts.

^dIncludes: stickers, bookmarks, cut-outs, playing cards, picture cards, slides, picture card albums, puzzles, printed games etc.

^eIncludes: floppy disks, DAT (digital audio tape), video disks, etc.

For more information:

- Regional Government Ministry of Culture
- IBE: Book Publishing Statistics
- IBE: Library Statistics
- Regional Government Ministry of Culture. Legal Deposit of Andalusia
- Regional Government Ministry of Culture. General Archives of Andalusia Cénara

15

Leisure

This chapter offers data on cinema spectators, sport, the volume of gambling and the time spent watching television and the number of bullfighting events, providing in this way, a synthetic approach to how Andalusian people spend their free time.

15.1. Spectators and takings in cinemas by province. 2008

	Andalusia	Almeria	Cadiz	Cordoba	Granada	Huelva	Jaen	Malaga	Seville	Spain
Spectators										
National films	1.897.795	126.761	288.002	165.744	222.713	70.640	95.811	410.211	517.913	14.359.230
Foreign films	13.977.279	923.612	2.346.753	1.018.132	1.519.290	581.839	615.873	3.622.857	3.348.923	93.454.029
Total	15.875.074	1.050.373	2.634.755	1.183.876	1.742.003	652.479	711.684	4.033.068	3.866.836	107.813.259
Takings (thousands of euros)										
National films	9.539.806	593.045	1.359.412	774.131	1.057.898	364.918	431.449	2.306.514	2.652.440	81.610.589
Foreign films	72.736.335	4.352.486	11.291.783	5.028.636	7.628.431	3.033.629	2.885.151	20.764.385	17.751.833	537.681.880
Total	82.276.141	4.945.531	12.651.195	5.802.768	8.686.329	3.398.547	3.316.600	23.070.899	20.404.273	619.292.470
Average spending by spectator (euros)										
National films	5,03	4,68	4,72	4,67	4,75	5,17	4,50	5,62	5,12	5,68
Foreign films	5,20	4,71	4,81	4,94	5,02	5,21	4,68	5,73	5,30	5,75
Total	5,18	4,71	4,80	4,90	4,99	5,21	4,66	5,72	5,28	5,74
Cinemas	702	46	127	60	48	44	34	175	168	4.140

SOURCE: Ministry of Culture. Cinema Statistics. Newsletter

15.2. Bull fights by province. 2008

	Almeria	Cadiz	Cordoba	Granada	Huelva	Jaen	Malaga	Seville	Andalusia
Bull fights	16	34	17	13	11	31	31	27	180
Bull fights with novice bullfighters and picadors	1	6	5	5	-	10	4	16	47
Bull fights with novice bullfighters without picadors	3	10	5	8	-	5	49	15	95
Bull fights on horseback	-	6	2	3	4	5	7	5	32
Bull fights on horseback with young bulls	4	4	6	7	5	6	5	3	40
Bull fights with young bulls	-	-	5	5	1	3	19	1	34
Comic bull fights	1	8	3	4	3	12	3	2	36
Bullfighting festivals	4	10	9	13	13	13	9	5	76
Mixed performances	12	3	9	17	1	12	29	10	93
Popular festivals	3	51	47	50	63	171	17	26	428
Bull-leaping	4	8	5	12	4	12	3	-	48
Total	48	140	113	137	105	280	176	110	1.109

SOURCE: Regional Government Ministry of the Interior

Regional Government Ministry of Tourism, Commerce and Sport. It provides statistics on the sporting activity of the population, recording the sporting habits of the Andalusian population, the

basic characteristics of public and private sports facilities, as well as the level of accessibility, coverage and frequency of use.

15.3. Federations with the largest number of licences by province. 2007^a

	Almeria	Cadiz	Cordoba	Granada	Huelva	Jaen	Malaga	Seville	Andalusia
Andalusian Hunting Federation ^b	7.167	12.817	16.960	15.357	14.931	16.159	17.252	13.093	114.414
Andalusian Soccer Federation	8.771	18.602	10.401	12.286	6.618	7.517	18.526	26.883	109.604
Andalusian Basketball Federation	17.487	3.661	26.167	1.086	1.751	3.249	18.007	11.322	82.730
Andalusian Golf Federation	3.318	10.853	1.093	2.091	2.874	934	21.546	5.213	47.922
Andalusian Fishing Federation	1.401	1.661	1.499	2.202	1.960	1.452	2.785	3.872	16.832
Andalusian Handball Federation	2.775	1.511	1.581	1.633	1.174	1.576	2.866	2.249	15.365
Andalusian Olympic Shooting Federation	1.904	1.143	873	1.416	129	579	2.205	1.290	9.539
Andalusian Sailing Federation	695	4.973	131	70	758	-	1.944	224	8.795
Andalusian Tennis Federation	684	1.074	840	779	226	569	1.202	2.850	8.224
Andalusian Volleyball Federation	1.149	1.143	442	1.284	890	360	956	1.004	7.228
Total^c	53.810	70.277	67.200	49.789	36.106	38.738	105.068	90.527	512.193

SOURCE: Regional Government Ministry of Tourism, Commerce and Sport

^aOnly those federations for which information is available have been ordered.

^b678 licences not assigned to any Andalusian province.

^cIncludes all sporting licences in Andalusia, except Rowing, Life Saving and Clay Pigeon Shooting.

15.4. Volume of gambling according to type by province. 2008

(thousands of euros)

	Almeria	Cadiz	Cordoba	Granada	Huelva	Jaen	Malaga	Seville	Andalusia
Casinos	-	34.561	-	-	-	-	190.183	73.145	297.889
Bingos	20.534	112.439	27.550	27.632	39.628	7.739	143.117	96.275	474.914
Machines type B	213.090	250.592	157.403	196.079	160.361	139.479	338.777	422.526	1.878.307
National lotteries	141.808	195.445	134.676	171.281	69.694	121.679	293.508	273.182	1.401.273

SOURCES: Regional Government Ministry of the Interior
Ministry of the Treasury. Loterías y Apuestas del Estado (National Lottery Agency)

Machines type B: recreational machines that, in return for the price of the game, give the users a time to play and, eventually, a prize whose value cannot exceed twenty times the price of the game. This type of instrument must return at least 75% of the bets carried out.

Television Audience Yearbook. SOFRES, Media Audience. It provides data and expressive analysis on television audience tendencies. Audience measurement is used to quantify and monitor the television audience, basing its research on a representative panel of homes provided with audiometers.

The panel is made up of primary residences with television in the Peninsula, the Balearic and Canary Islands and all the individuals aged 4 and

over living there. The regional sample is not proportional because in some communities with autonomous television it has been oversized in order to guarantee satisfactory sample for studies that include percentage wise reduced variables. The Television audience panel is made up of a permanent sample of 3840 representative homes with audiometers.

15.5. Time spent watching television by day and channel. 2007

(percentage)

	Monday	Tuesday	Wednesday	Thursday	Friday	Saturday	Sunday	Average
Andalusia								
Time (minutes)	235	235	234	236	229	235	252	236
Distribution (%)								
TVE	19,3	18,3	19,1	18,7	18,1	17,6	18,7	18,5
Private	47,1	47,9	47,1	47,2	46,8	46,1	45,7	46,8
Autonomous	21,2	21,4	20,9	21,4	21,8	21,2	20,0	21,1
Thematic	9,4	9,5	10,0	9,7	10,3	11,8	12,1	10,4
Local	2,7	2,7	2,7	2,8	2,8	3,0	3,0	2,8
Others	0,3	0,2	0,3	0,2	0,2	0,3	0,5	0,3
Spain								
Time (minutes)	223	222	220	219	213	220	243	223
Distribution (%)								
TVE	22,7	21,3	22,3	22,4	21,4	20,9	21,8	21,8
Private	49,8	50,8	49,9	49,7	49,1	48,4	48,0	49,4
Autonomous	14,7	15,0	14,5	14,7	15,5	14,6	14,3	14,7
Thematic	10,0	10,0	10,3	10,2	11,0	12,7	12,6	11,0
Local	2,4	2,5	2,5	2,6	2,5	3,0	2,8	2,6
Others	0,1	0,1	0,1	0,1	0,1	0,2	0,2	0,1

SOURCE: SOFRES, A.M. Television Audience Yearbook

For more information:

- Regional Government Ministry of the Interior
- Regional Government Ministry of the Tourism, Commerce and Sport
- IVE. Statistical Yearbook of Spain
- Ministry of Culture. Cinematography and Visual Arts Institute
- SOFRES, Media Audience. Television Audience Yearbook
- Association for Research into the Media. General Media Studies

16

Social participation and justice

This chapter offers data on different forms of participation such as: electoral participation, complaints to the Andalusian Ombudsman or citizens exercising their right to demonstrate.

Information relating to the Andalusian judicial activity that takes place in courts and the offences to be solved in them is provided.

16.1. Composition of the Andalusian Parliament

(9th March 2008)

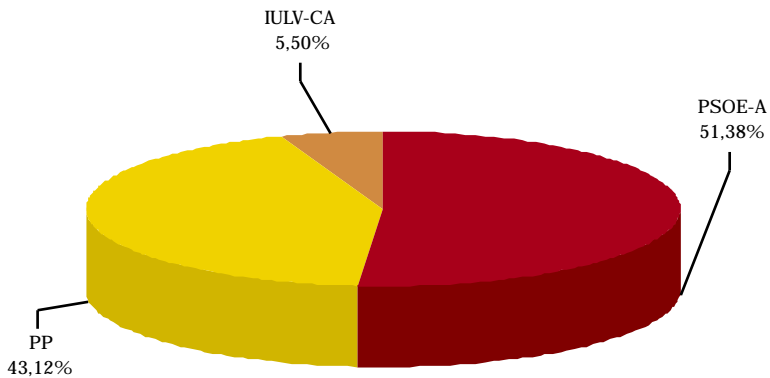

SOURCE: Regional Government Ministry of the Interior

PSOE-A: Partido Socialista Obrero Español de Andalucía (Spanish Socialist Party of Andalusia).

PP: Partido Popular (Popular Party).

IULV-CA: Izquierda Unida-Los verdes-Convocatoria por Andalucía (United Left Front-the Green Party of Andalusia).

Voters in the Andalusian Parliamentary Elections: voters are all the Spanish persons who, having the right to vote, are in a municipal register of the Autonomous Community or, living abroad, had their last administrative residence in Andalusia.

16.2. Composition of the Congress of Deputies*
(9th March 2008)

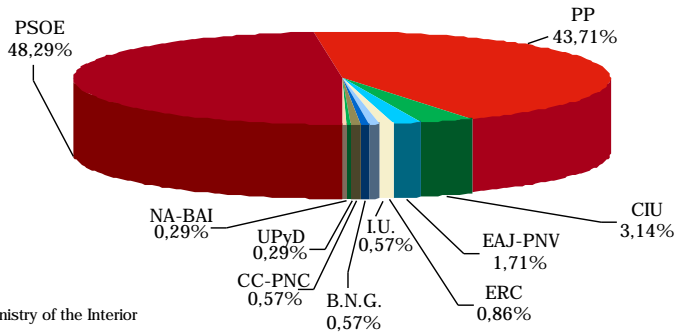

SOURCE: Ministry of the Interior

*Provisional data.

PSOE: Partido Socialista Obrero Español (Spanish Socialist Party).
 PP: Partido Popular (Popular Party).
 CIU: Convergència i Unió (Convergence and Union - Catalan National Party).
 EAJ-PNV: Eusko Alderdi Jeltzalea-Partido Nacionalista Vasco (Basque National Party).
 ERC: Esquerra Republicana de Catalunya (Left Wing Republican Party of Catalonia).
 IU: Izquierda Unida (United Left Front).
 BNG: Bloque Nacionalista Galego. (Galician National Party).
 CC-PNC: Coalición Canaria-Partido Nacionalista Canario. (Canaries National Party).
 UPyD: Unión Progreso y Democracia. (Union Progress and Democracy).
 NA-BAI: Nafarroa Bai. (Navarre Yes. Basque Coalition Party of Navarre).

General Election Voters: are all the Spanish persons over 18, in full use of their civil and political rights, resident in Spain or abroad.

16.3. Results in Andalusia of the elections to the European Parliament held on 13th June 2004^{ab} by province

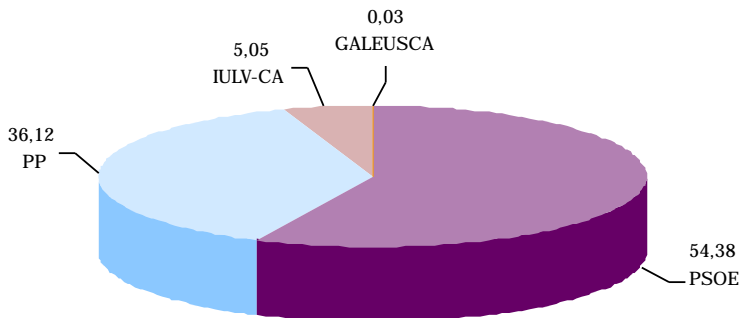

SOURCE: Ministry of the Interior

^aOnly the candidates who obtained representation have been included.
^bCalculated on valid votes.

PSOE: Partido Socialista Obrero Español (Spanish Socialist Party).
 PP: Partido Popular (Popular Party).
 IULV-CA: Izquierda Unida-Los Verdes-Convocatoria por Andalucía (United Left Front-the Green Party of Andalusia).
 GALEUSCA: Galeusca-Pueblos de Europa (Galeusca-People's Europe Party).

European Parliamentary Elections voters: are all the Spanish General Election voters and foreign nationals belonging to member countries of the European Union that, living in Spain, choose to vote in their place of residence.

16.4. Queries and complaints made to the Andalusian Ombudsman. 2008

	Queries	Complaints
Almeria	263	240
Cadiz	866	768
Cordoba	419	358
Granada	579	581
Huelva	357	267
Jaen	273	263
Malaga	910	742
Seville	3.046	1.503
Other provinces	200	950
Undetermined	453	-
Total	7.366	5.672

SOURCE: Andalusian Ombudsman

16.5. Evolution of the queries and complaints made to the Andalusian Ombudsman*. 1993-2008

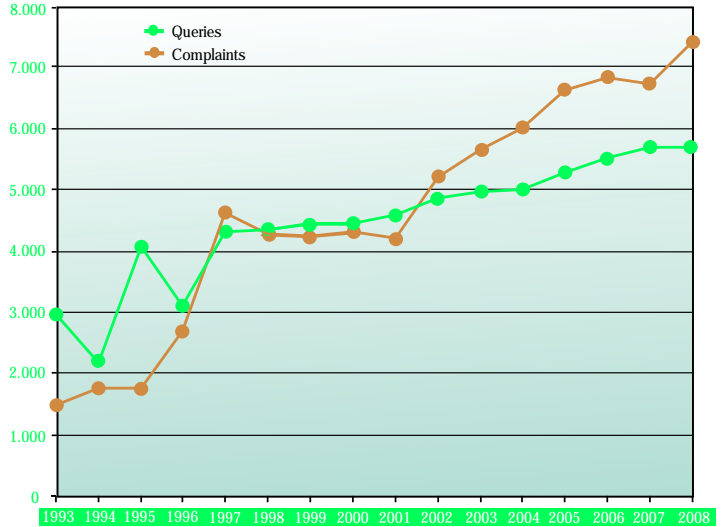

SOURCE: Andalusian Ombudsman

*As of 1998 this includes the queries made by other provinces to Andalusia.

16.6. Evolution of the number of demonstrations in Andalusia. 1998-2008

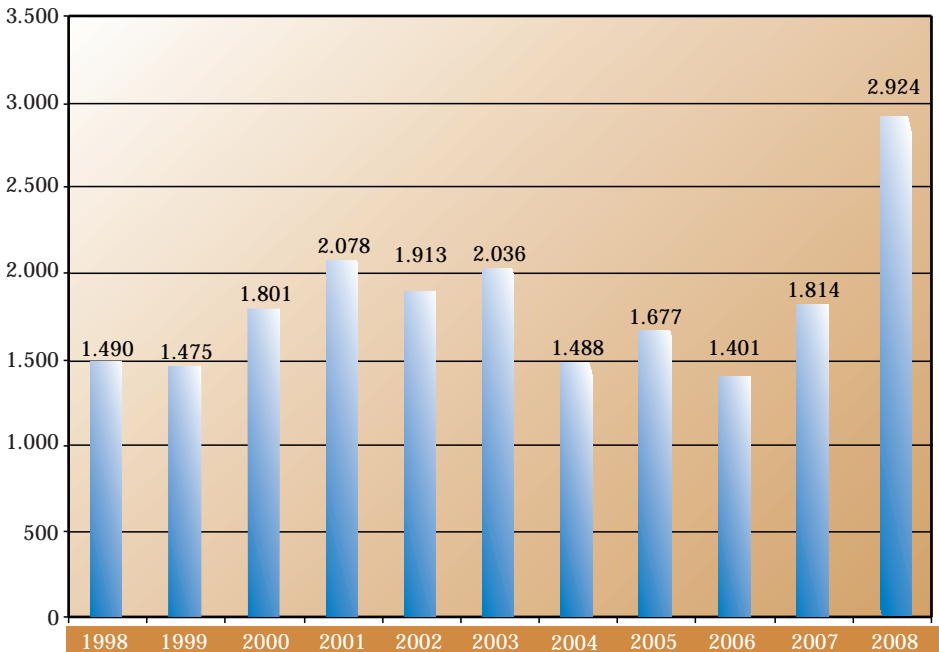

SOURCE: Government Delegation in Andalusia

16.7. Courts in operation by province, 2008

	Almeria	Cadiz	Cordoba	Granada	Huelva	Jaen	Malaga	Seville	Andalusia
High Courts									
Civil and criminal courts	-	-	-	1	-	-	-	-	1
Contentious-administrative courts	-	-	-	1	-	-	1	1	3
Social courts	-	-	-	1	-	-	1	1	3
Provincial courts									
Civil and criminal divisions	3	2	3	-	3	3	-	-	14
Civil divisions	-	2	-	3	-	-	3	4	12
Criminal divisions	-	3	-	2	-	-	5	4	14
Courts									
Courts of first instance	7	14	10	16	6	6	34	27	120
Magistrates' court	6	12	7	9	4	4	28	20	90
First instance and magistrate's courts	20	31	20	19	13	21	20	37	181
Gender-based violence	1	3	1	2	1	1	5	4	18
Civil registry	-	-	-	-	-	-	1	1	2
Deans' courts	-	-	-	-	-	-	1	1	2
Criminal courts	5	12	5	7	4	3	11	13	60
Contentious-administrative courts	3	6	5	5	3	3	7	12	44
Social courts	4	7	4	8	3	4	12	11	53
Mercantile courts	-	1	-	-	-	-	1	1	3
Penitentiary surveillance courts	1	2	1	1	1	1	1	1	9
Juvenile courts	1	3	1	2	1	1	3	3	15
Peace courts	94	30	63	159	73	87	89	90	685

SOURCE: Regional Government Ministry of Justice and Public Administration

Conviction Statistics. INE. This statistical operation was carried out in collaboration with the General Council of the Judiciary by virtue of an agreement on 14 February 1995 between the INE, the National Institute of Statistics, and the aforementioned body. From 2007 it is elaborated by the INE from the statistical exploitation of the Central Register of Convicted Offenders and

Fugitives due to an agreement drawn up in July 2007 with the Ministry of Justice, holder of this register.

Data is offered from the exploitation of the sentence annotation of final judgment made in the Register, both national and autonomous.

16.8. Crimes committed according to sentence by type of crime and province. 2007

	Andalusia	Almeria	Cadiz	Cordoba	Granada	Huelva	Jaen	Malaga	Seville	Spain
1. Homicide and types	136	29	27	12	11	1	9	21	26	671
2. Abortion	4	3	-	-	1	-	-	-	-	13
3. Assault causing harm	6.136	606	1.278	350	1.088	486	438	1.264	626	30.406
4. Injury to the foetus	6	1	1	-	1	-	2	1	-	42
5. Genetic manipulation	-	-	-	-	-	-	-	-	-	4
6. Against freedom	1.515	177	342	100	222	47	147	299	181	6.130
7. Torture and offences against moral integrity	311	8	65	9	96	9	77	30	17	940
8. Against sexual freedom and indemnity	321	38	93	16	38	22	18	41	55	1.482
9. Failure to give assistance	13	2	4	1	1	1	-	-	4	102
10. Against intimacy and own image	58	12	10	12	4	5	1	6	8	264
11. Against honour	25	2	2	4	6	1	2	2	6	143
12. Against the family	454	44	105	18	76	34	36	63	78	2.512
13. Against property and social economic order	8.296	759	1.720	450	1.065	563	358	1.477	1.904	39.243
14. Against the Treasury and Social Security	41	1	27	10	2	-	-	-	1	258
15. Against workers rights	161	18	101	3	12	3	12	5	7	464
15.bis. Against foreign citizens rights	169	1	159	-	9	-	-	-	-	241
16. Urban planning, heritage protection	79	1	11	3	13	7	25	7	12	235
17. Against collective security	10.934	781	2.730	771	855	780	495	2.378	2.144	61.915
18. Falsehood	806	69	333	43	82	25	37	127	90	3.959
19. Against the Public Administration	150	11	44	13	12	8	7	22	33	1.298
20. Against the Administration of Justice	2.028	118	448	160	270	139	137	379	377	10.482
21. Against the Constitution	16	2	3	1	1	-	1	7	1	145
22. Breach of the peace	2.716	293	618	164	251	201	127	540	522	11.529
24. Against the International Community	7	-	4	-	1	1	-	-	1	35
Other unspecified offences	-	-	-	-	-	-	-	-	-	5
Total	34.382	2.976	8.125	2.140	4.117	2.333	1.929	6.669	6.093	172.518

SOURCE: INE. Conviction Statistics

For more information:

- Regional Government Ministry of the Interior. General Elections in Andalusia
- Regional Government Ministry of the Interior. Parliamentary Elections in Andalusia
- Regional Government Ministry of the Interior. Referendums in Andalusia
- IEA-Regional Government Ministry of the Interior. Election Statistics in Andalusia
- Regional Government Ministry of Justice and Public Administration
- The Andalusian Ombudsman
- Annual Memorandum of General Council of the Judiciary
- INE. Conviction Statistics
- INE. Statistics on Administrative Law Courts
- INE. Statistics on Magistrates' Court
- INE. Statistics on Juvenile Courts
- Ministry of the Interior. Statistical Yearbook
- Ministry of the Interior. Election Results

17

The great numbers of the Andalusian economy

This chapter refers to the evolution of the great regional numbers (economic macro-magnitudes): the gross domestic product, the gross value added, the remuneration of wage-earners and gross operating surplus/mixed income, coming from the annual and Quarterly Regional Accounting of Andalusia and from the Regional Accounting of

Spain. It also gathers data on provincial distribution of the gross value added.

Likewise, the macroeconomic framework for Andalusia 2007 is included, presenting the different components of the gross domestic product at market prices based on demand, supply and income generation.

17.1. Evolution of the main macro-magnitudes. 2001-2007

(millions of euros)

	2001	2002	2003	2004	2005 ^a	2006 ^b	2007 ^c
Andalusia							
Gross domestic product at market prices ^d	93.067	100.155	108.729	117.444	127.198	137.940	147.223
Chained volume index of GDP	103,7	107,1	111,7	115,9	120,2	125,0	129,4
Gross value added at basic prices ^d	83.942	90.229	97.521	105.026	113.453	122.416	131.500
Compensation of employees	45.712	48.639	52.332	55.943	60.603	65.420	..
Gross operating surplus/Mixed income	37.608	40.931	44.603	48.514	52.187	56.685	..
Spain							
Gross domestic product at market prices ^d	680.678	729.206	782.929	841.042	908.792	982.303	1.050.595
Chained volume index of GDP	103,6	106,5	109,7	113,3	117,4	122,0	126,5
Gross value added at basic prices ^d	618.252	661.517	706.932	756.669	813.776	874.845	942.002
Compensation of employees	334.707	355.261	378.561	401.102	430.832	463.938	496.796
Gross operating surplus/Mixed income	280.393	303.245	325.728	352.121	378.983	409.037	444.852

SOURCES: IEA. Regional Accounts of Andalusia. Base 2000. Series 1995-2007
INE. National Accounts of Spain. Base 2000. Series 2000-2007

^aProvisional estimate for Andalusia.

^bProvisional estimate.

^cAdvanced estimate.

^dOrdinary prices.

17.2. Provincial distribution of the regional gross value added at basic prices. 2006*
(percentage)

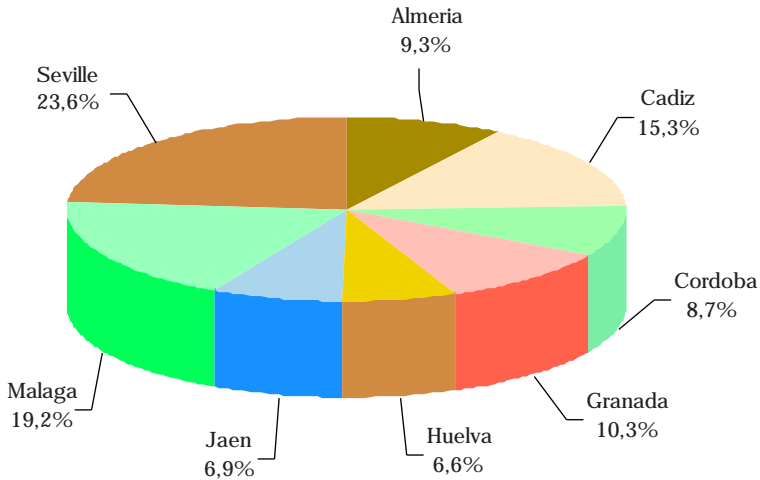

SOURCE: INE. Regional Accounts of Spain. Base 2000. Series 2000-2008

*Provisional estimate.

Regional accounting of Spain. Base 2000. Series 2000-2008. INE. This is a set of operations, charts and tables aimed at giving a systematic and comparable overview of the economic activity of the Spanish regions. The INE has elaborated the

Regional Accounting since 1980, experiencing in this period several base changes.

This publication is integrated in the European System of Accounts (ESA) and uses the definitions and standards established by this system.

Annual regional accounting of Andalusia. Base 2000. Series 1995-2007. IEA. From the new structures provided by the input-output framework 2000 (MIOAN-00), continuity is provided to the System of Economic Accounts of Andalusia.

Different conceptual and statistical changes regarding the information published in the previous accounting base for 1995 have been incorporated. The different modifications are aimed at improving

reliability and precision of the estimates and not only affect the processes of obtaining annual aggregates but also the use of new statistical sources.

In turn, EUROSTAT recommendations on the necessity of carrying out a base change in the accounting estimates every five years are fulfilled.

This activity follows the new European System of National and Regional Accounting (ESA 95) methodology, in force in the European Union.

17.3. Andalusian macro-economic table, 2007^a

(ordinary prices)

	Thousands of euros	%
Demand		
Final regional consumption expenditure	122.981.469	83,53%
Individual regional household consumption expenditure ^b	90.082.693	61,19%
PPAA and NPMSH consumption expenditure ^c	32.898.776	22,35%
Gross capital formation	49.020.139	33,30%
Demanda regional	172.001.607	116,83%
Foreign balance	-24.778.940	-16,83%
Gross domestic product at market prices	147.222.667	100,00%
Offer		
Total gross value added at basic prices	131.499.690	89,32%
Gross value added of the primary sector at basic prices	6.845.264	4,65%
Gross value added of the industrial sector at basic prices	15.569.862	10,58%
Gross value added of the construction sector at basic prices	18.776.709	12,75%
Gross value added of the services sector at basic prices	90.307.854	61,34%
Net taxes on products	15.722.978	10,68%
Gross domestic product at market prices	147.222.667	100,00%
Income		
Compensation of employees
Gross operating surplus/Mixed income
Net taxes on production and imports
Gross domestic product at market prices

SOURCE: IEA. Regional Accounts of Andalusia. Base 2000. Series 2000-2007

^aAdvanced estimate.

^bIncludes the acquisition of goods and services made by resident households inside and outside the economic territory.

^cPPAA: Public Administrations. NPMSH: Non Profit Making Institutions Serving Households.

Gross Domestic Product at market prices (GDPmp) = Gross Value Added (GVA) at basic prices + Net taxes on products excluding VAT + Value Added Tax (VAT) = Compensation of employees (CE) + Gross Operating Surplus (GOS)/ Mixed Incomes (MI) + Net taxes on products + Other net taxes on production = Final regional consumption expenditure (Individual regional household consumption expenditure + individual consumption expenditure of public administrations and non profit making institutions serving households + collective consumption expenditure) + Gross Capital Formation (GCF) + Exports of Goods and Services at Market Prices (FOB) - Imports of Goods and Services at Market Prices (CIF).

17.4. Evolution of the inter-annual growth rate of the chained volume index of the gross domestic product at market prices^a in Andalusia. 1st quarter 2007 - 4th quarter 2008^b

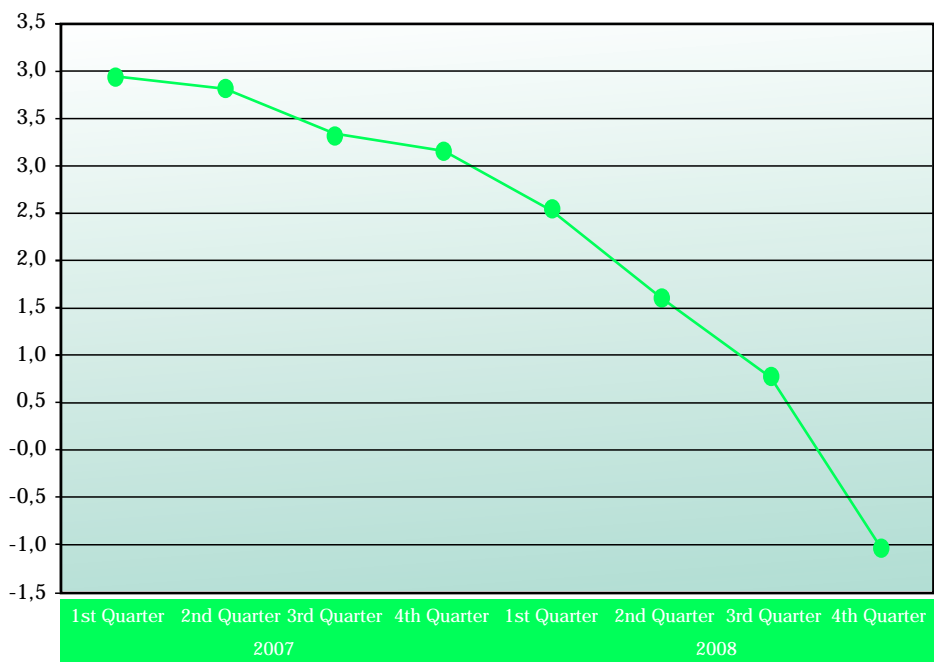

SOURCE: IEA. Quarterly Regional Accounts of Andalusia. Base 2000

^aData corrected for seasonal-tendency and calendar effect.

^bAdvanced data.

17.5. Growth of the gross domestic product and its components. 2008*

(inter-annual variation rate)

	Ordinary Prices (%)	Chained volume indexes (%)
Agriculture, livestock and fisheries	5,7	0,8
Non agrarian gross value added	6	1,1
Industry	4,9	-3,3
Construction	-1,4	-4,7
Services	7,7	3
Gross value added at basic prices	6	1,1
Net taxes on products	-14,1	-0,1
Gross domestic product at market prices	3,9	1

SOURCE: IEA. Quarterly Regional Accounts of Andalusia. Base 2000

*Advanced data.

For more information:

- IEA: Annual Regional Accounting of Andalusia. Base 2000. Series 1995-2007
- IEA: Quarterly Regional Accounting of Andalusia. Base 2000
- INE: National Accounting of Spain. Base 2000. Series 2000-2007
- INE: Regional Accounting of Spain. Base 2000. Series 2000-2008