

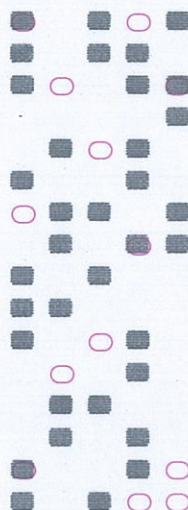

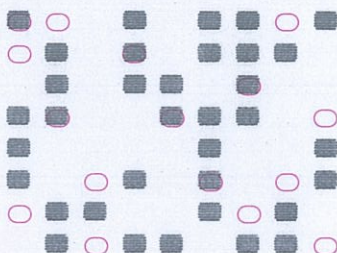

Instrucciones sobre la forma de contestar, al dorso

**HOJA OFICIAL DE EXAMEN PARA PRUEBA DE RESPUESTAS ALTERNATIVAS**



1.º APELLIDO	
2.º APELLIDO	
NOMBRE	
CONVOCATORIA	FECHA
A11200(LIBRE)	9-7-2017
EJERCICIO	
PRIMERO	
LOCALIDAD	
SEVILLA	
<p>Consiento expresamente en la corrección de esta prueba, por medios manuales o mecánicos, y en la incorporación de sus resultados a un fichero automatizado, con los requisitos establecidos en la Ley Orgánica 15/99 de protección de datos, y me doy por enterado de mi derecho a acceder a la información contenida en el mismo, rectificarla o cancelarla en lo que me afecte.</p>	
(El examen no será válido, si no está debidamente firmado)	
Firma	
	
(Por favor, al firmar no sobrepase la zona sombreada)	

marque así en círculo

así no marque

Sello de Control

Sello de Control

**Acceso**

- Libre
- Promoción interna
- Discapacidad

Lea las instrucciones en el dorso de este documento

Letra NIE	DNI / NIE									Letra DNI / NIE
A B C	0	0	0	0	0	0	0	0	0	A B C
D E F	1	1	1	1	1	1	1	1	1	D E F
G H I	2	2	2	2	2	2	2	2	2	G H I
J K L	3	3	3	3	3	3	3	3	3	J K L
M N O	4	4	4	4	4	4	4	4	4	M N O
P Q R	5	5	5	5	5	5	5	5	5	P Q R
S T U	6	6	6	6	6	6	6	6	6	S T U
V W X	7	7	7	7	7	7	7	7	7	V W X
Y Z	8	8	8	8	8	8	8	8	8	Y Z
	9	9	9	9	9	9	9	9	9	

Solo una marca en cada columna

1	<input checked="" type="radio"/> B <input type="radio"/> C <input type="radio"/> D	31	<input type="radio"/> A <input type="radio"/> B <input checked="" type="radio"/> D	61	<input type="radio"/> A <input type="radio"/> B <input checked="" type="radio"/> D	91	<input type="radio"/> A <input type="radio"/> B <input type="radio"/> C <input checked="" type="radio"/> D	121	<input type="radio"/> A <input type="radio"/> B <input type="radio"/> C <input type="radio"/> D
2	<input type="radio"/> A <input type="radio"/> B <input checked="" type="radio"/> D	32	<input type="radio"/> A <input type="radio"/> B <input type="radio"/> C <input checked="" type="radio"/> D	62	<input type="radio"/> A <input type="radio"/> B <input checked="" type="radio"/> D	92	<input type="radio"/> A <input type="radio"/> B <input type="radio"/> C <input checked="" type="radio"/> D	122	<input type="radio"/> A <input type="radio"/> B <input type="radio"/> C <input type="radio"/> D
3	<input type="radio"/> A <input type="radio"/> B <input checked="" type="radio"/> D	33	<input checked="" type="radio"/> B <input type="radio"/> C <input type="radio"/> D	63	<input type="radio"/> A <input type="radio"/> B <input type="radio"/> C <input checked="" type="radio"/> D	93	<input type="radio"/> A <input type="radio"/> B <input checked="" type="radio"/> D	123	<input type="radio"/> A <input type="radio"/> B <input type="radio"/> C <input type="radio"/> D
4	<input type="radio"/> A <input type="radio"/> B <input checked="" type="radio"/> D	34	<input checked="" type="radio"/> B <input type="radio"/> C <input type="radio"/> D	64	<input type="radio"/> A <input type="radio"/> B <input type="radio"/> C <input checked="" type="radio"/> D	94	<input type="radio"/> A <input checked="" type="radio"/> B <input type="radio"/> C <input type="radio"/> D	124	<input type="radio"/> A <input type="radio"/> B <input type="radio"/> C <input type="radio"/> D
5	<input type="radio"/> A <input checked="" type="radio"/> B <input type="radio"/> C <input type="radio"/> D	35	<input type="radio"/> A <input checked="" type="radio"/> B <input type="radio"/> C <input type="radio"/> D	65	<input checked="" type="radio"/> B <input type="radio"/> C <input type="radio"/> D	95	<input checked="" type="radio"/> B <input type="radio"/> C <input type="radio"/> D	125	<input type="radio"/> A <input type="radio"/> B <input type="radio"/> C <input type="radio"/> D
6	<input type="radio"/> A <input type="radio"/> B <input type="radio"/> C <input checked="" type="radio"/> D	36	<input checked="" type="radio"/> B <input type="radio"/> C <input type="radio"/> D	66	<input checked="" type="radio"/> B <input type="radio"/> C <input type="radio"/> D	96	<input type="radio"/> A <input checked="" type="radio"/> B <input type="radio"/> C <input type="radio"/> D	126	<input type="radio"/> A <input type="radio"/> B <input type="radio"/> C <input type="radio"/> D
7	<input type="radio"/> A <input type="radio"/> B <input checked="" type="radio"/> D	37	<input checked="" type="radio"/> B <input type="radio"/> C <input type="radio"/> D	67	<input type="radio"/> A <input checked="" type="radio"/> B <input type="radio"/> C <input type="radio"/> D	97	<input type="radio"/> A <input checked="" type="radio"/> B <input type="radio"/> C <input type="radio"/> D	127	<input type="radio"/> A <input type="radio"/> B <input type="radio"/> C <input type="radio"/> D
8	<input type="radio"/> A <input type="radio"/> B <input checked="" type="radio"/> D	38	<input type="radio"/> A <input type="radio"/> B <input checked="" type="radio"/> D	68	<input type="radio"/> A <input type="radio"/> B <input checked="" type="radio"/> D	98	<input type="radio"/> A <input checked="" type="radio"/> B <input type="radio"/> C <input type="radio"/> D	128	<input type="radio"/> A <input type="radio"/> B <input type="radio"/> C <input type="radio"/> D
9	<input type="radio"/> A <input checked="" type="radio"/> B <input type="radio"/> C <input type="radio"/> D	39	<input type="radio"/> A <input type="radio"/> B <input checked="" type="radio"/> D	69	<input checked="" type="radio"/> B <input type="radio"/> C <input type="radio"/> D	99	<input type="radio"/> A <input checked="" type="radio"/> B <input type="radio"/> C <input type="radio"/> D	129	<input type="radio"/> A <input type="radio"/> B <input type="radio"/> C <input type="radio"/> D
10	<input type="radio"/> A <input checked="" type="radio"/> B <input type="radio"/> C <input type="radio"/> D	40	<input type="radio"/> A <input type="radio"/> B <input checked="" type="radio"/> D	70	<input type="radio"/> A <input type="radio"/> B <input checked="" type="radio"/> D	100	<input type="radio"/> A <input checked="" type="radio"/> B <input type="radio"/> C <input type="radio"/> D	130	<input type="radio"/> A <input type="radio"/> B <input type="radio"/> C <input type="radio"/> D
11	<input checked="" type="radio"/> B <input type="radio"/> C <input type="radio"/> D	41	<input type="radio"/> A <input type="radio"/> B <input checked="" type="radio"/> D	71	<input type="radio"/> A <input type="radio"/> B <input type="radio"/> C <input checked="" type="radio"/> D	101	<input type="radio"/> A <input type="radio"/> B <input type="radio"/> C <input type="radio"/> D	131	<input type="radio"/> A <input type="radio"/> B <input type="radio"/> C <input type="radio"/> D
12	<input type="radio"/> A <input type="radio"/> B <input checked="" type="radio"/> D	42	<input type="radio"/> A <input checked="" type="radio"/> B <input type="radio"/> C <input type="radio"/> D	72	<input type="radio"/> A <input checked="" type="radio"/> B <input type="radio"/> C <input type="radio"/> D	102	<input type="radio"/> A <input type="radio"/> B <input type="radio"/> C <input type="radio"/> D	132	<input type="radio"/> A <input type="radio"/> B <input type="radio"/> C <input type="radio"/> D
13	<input type="radio"/> A <input type="radio"/> B <input type="radio"/> C <input checked="" type="radio"/> D	43	<input type="radio"/> A <input type="radio"/> B <input checked="" type="radio"/> D	73	<input checked="" type="radio"/> B <input type="radio"/> C <input type="radio"/> D	103	<input type="radio"/> A <input type="radio"/> B <input type="radio"/> C <input type="radio"/> D	133	<input type="radio"/> A <input type="radio"/> B <input type="radio"/> C <input type="radio"/> D
14	<input type="radio"/> A <input type="radio"/> B <input type="radio"/> C <input checked="" type="radio"/> D	44	<input checked="" type="radio"/> B <input type="radio"/> C <input type="radio"/> D	74	<input checked="" type="radio"/> B <input type="radio"/> C <input type="radio"/> D	104	<input type="radio"/> A <input type="radio"/> B <input type="radio"/> C <input type="radio"/> D	134	<input type="radio"/> A <input type="radio"/> B <input type="radio"/> C <input type="radio"/> D
15	<input type="radio"/> A <input type="radio"/> B <input checked="" type="radio"/> D	45	<input type="radio"/> A <input checked="" type="radio"/> B <input type="radio"/> C <input type="radio"/> D	75	<input type="radio"/> A <input type="radio"/> B <input checked="" type="radio"/> D	105	<input type="radio"/> A <input type="radio"/> B <input type="radio"/> C <input type="radio"/> D	135	<input type="radio"/> A <input type="radio"/> B <input type="radio"/> C <input type="radio"/> D
16	<input type="radio"/> A <input type="radio"/> B <input checked="" type="radio"/> D	46	<input checked="" type="radio"/> B <input type="radio"/> C <input type="radio"/> D	76	<input type="radio"/> A <input type="radio"/> B <input checked="" type="radio"/> D	106	<input type="radio"/> A <input type="radio"/> B <input type="radio"/> C <input type="radio"/> D	136	<input type="radio"/> A <input type="radio"/> B <input type="radio"/> C <input type="radio"/> D
17	<input type="radio"/> A <input checked="" type="radio"/> B <input type="radio"/> C <input type="radio"/> D	47	<input type="radio"/> A <input type="radio"/> B <input checked="" type="radio"/> D	77	<input checked="" type="radio"/> B <input type="radio"/> C <input type="radio"/> D	107	<input type="radio"/> A <input type="radio"/> B <input type="radio"/> C <input type="radio"/> D	137	<input type="radio"/> A <input type="radio"/> B <input type="radio"/> C <input type="radio"/> D
18	<input type="radio"/> A <input type="radio"/> B <input type="radio"/> C <input checked="" type="radio"/> D	48	<input checked="" type="radio"/> B <input type="radio"/> C <input type="radio"/> D	78	<input type="radio"/> A <input type="radio"/> B <input type="radio"/> C <input checked="" type="radio"/> D	108	<input type="radio"/> A <input type="radio"/> B <input type="radio"/> C <input type="radio"/> D	138	<input type="radio"/> A <input type="radio"/> B <input type="radio"/> C <input type="radio"/> D
19	<input checked="" type="radio"/> B <input type="radio"/> C <input type="radio"/> D	49	<input type="radio"/> A <input type="radio"/> B <input type="radio"/> C <input checked="" type="radio"/> D	79	<input type="radio"/> A <input type="radio"/> B <input checked="" type="radio"/> D	109	<input type="radio"/> A <input type="radio"/> B <input type="radio"/> C <input type="radio"/> D	139	<input type="radio"/> A <input type="radio"/> B <input type="radio"/> C <input type="radio"/> D
20	<input type="radio"/> A <input type="radio"/> B <input type="radio"/> C <input checked="" type="radio"/> D	50	<input type="radio"/> A <input type="radio"/> B <input checked="" type="radio"/> D	80	<input type="radio"/> A <input checked="" type="radio"/> B <input type="radio"/> C <input type="radio"/> D	110	<input type="radio"/> A <input type="radio"/> B <input type="radio"/> C <input type="radio"/> D	140	<input type="radio"/> A <input type="radio"/> B <input type="radio"/> C <input type="radio"/> D
21	<input type="radio"/> A <input checked="" type="radio"/> B <input type="radio"/> C <input type="radio"/> D	51	<input type="radio"/> A <input type="radio"/> B <input type="radio"/> C <input checked="" type="radio"/> D	81	<input checked="" type="radio"/> B <input type="radio"/> C <input type="radio"/> D	111	<input type="radio"/> A <input type="radio"/> B <input type="radio"/> C <input type="radio"/> D	141	<input type="radio"/> A <input type="radio"/> B <input type="radio"/> C <input type="radio"/> D
22	<input checked="" type="radio"/> B <input type="radio"/> C <input type="radio"/> D	52	<input type="radio"/> A <input checked="" type="radio"/> B <input type="radio"/> C <input type="radio"/> D	82	<input type="radio"/> A <input checked="" type="radio"/> B <input type="radio"/> C <input type="radio"/> D	112	<input type="radio"/> A <input type="radio"/> B <input type="radio"/> C <input type="radio"/> D	142	<input type="radio"/> A <input type="radio"/> B <input type="radio"/> C <input type="radio"/> D
23	<input type="radio"/> A <input checked="" type="radio"/> B <input type="radio"/> C <input type="radio"/> D	53	<input type="radio"/> A <input type="radio"/> B <input type="radio"/> C <input checked="" type="radio"/> D	83	<input type="radio"/> A <input checked="" type="radio"/> B <input type="radio"/> C <input type="radio"/> D	113	<input type="radio"/> A <input type="radio"/> B <input type="radio"/> C <input type="radio"/> D	143	<input type="radio"/> A <input type="radio"/> B <input type="radio"/> C <input type="radio"/> D
24	<input type="radio"/> A <input checked="" type="radio"/> B <input type="radio"/> C <input type="radio"/> D	54	<input type="radio"/> A <input checked="" type="radio"/> B <input type="radio"/> C <input type="radio"/> D	84	<input type="radio"/> A <input type="radio"/> B <input checked="" type="radio"/> D	114	<input type="radio"/> A <input type="radio"/> B <input type="radio"/> C <input type="radio"/> D	144	<input type="radio"/> A <input type="radio"/> B <input type="radio"/> C <input type="radio"/> D
25	<input type="radio"/> A <input type="radio"/> B <input checked="" type="radio"/> D	55	<input type="radio"/> A <input type="radio"/> B <input type="radio"/> C <input checked="" type="radio"/> D	85	<input type="radio"/> A <input checked="" type="radio"/> B <input type="radio"/> C <input type="radio"/> D	115	<input type="radio"/> A <input type="radio"/> B <input type="radio"/> C <input type="radio"/> D	145	<input type="radio"/> A <input type="radio"/> B <input type="radio"/> C <input type="radio"/> D
26	<input type="radio"/> A <input checked="" type="radio"/> B <input type="radio"/> C <input type="radio"/> D	56	<input type="radio"/> A <input type="radio"/> B <input checked="" type="radio"/> D	86	<input type="radio"/> A <input type="radio"/> B <input checked="" type="radio"/> D	116	<input type="radio"/> A <input type="radio"/> B <input type="radio"/> C <input type="radio"/> D	146	<input type="radio"/> A <input type="radio"/> B <input type="radio"/> C <input type="radio"/> D
27	<input type="radio"/> A <input type="radio"/> B <input type="radio"/> C <input checked="" type="radio"/> D	57	<input type="radio"/> A <input type="radio"/> B <input type="radio"/> C <input checked="" type="radio"/> D	87	<input checked="" type="radio"/> B <input type="radio"/> C <input type="radio"/> D	117	<input type="radio"/> A <input type="radio"/> B <input type="radio"/> C <input type="radio"/> D	147	<input type="radio"/> A <input type="radio"/> B <input type="radio"/> C <input type="radio"/> D
28	<input checked="" type="radio"/> B <input type="radio"/> C <input type="radio"/> D	58	<input type="radio"/> A <input checked="" type="radio"/> B <input type="radio"/> C <input type="radio"/> D	88	<input type="radio"/> A <input checked="" type="radio"/> B <input type="radio"/> C <input type="radio"/> D	118	<input type="radio"/> A <input type="radio"/> B <input type="radio"/> C <input type="radio"/> D	148	<input type="radio"/> A <input type="radio"/> B <input type="radio"/> C <input type="radio"/> D
29	<input checked="" type="radio"/> B <input type="radio"/> C <input type="radio"/> D	59	<input type="radio"/> A <input type="radio"/> B <input type="radio"/> C <input checked="" type="radio"/> D	89	<input type="radio"/> A <input type="radio"/> B <input type="radio"/> C <input checked="" type="radio"/> D	119	<input type="radio"/> A <input type="radio"/> B <input type="radio"/> C <input type="radio"/> D	149	<input type="radio"/> A <input type="radio"/> B <input type="radio"/> C <input type="radio"/> D
30	<input type="radio"/> A <input type="radio"/> B <input type="radio"/> C <input checked="" type="radio"/> D	60	<input type="radio"/> A <input checked="" type="radio"/> B <input type="radio"/> C <input type="radio"/> D	90	<input checked="" type="radio"/> B <input type="radio"/> C <input type="radio"/> D	120	<input type="radio"/> A <input type="radio"/> B <input type="radio"/> C <input type="radio"/> D	150	<input type="radio"/> A <input type="radio"/> B <input type="radio"/> C <input type="radio"/> D

Reserva

*LA SECRETARIA*

*EL PRESIDENTE*