

**HOJA OFICIAL DE EXAMEN PARA PRUEBA DE RESPUESTAS ALTERNATIVAS**

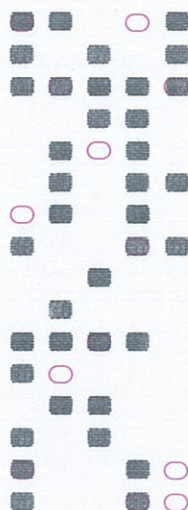
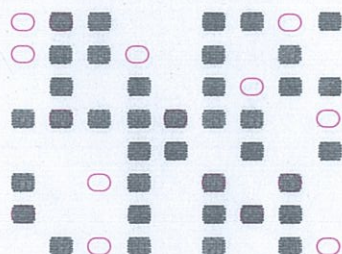
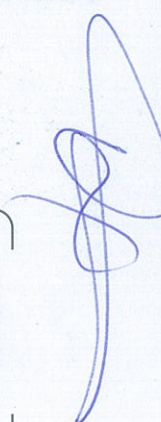

1.º APELLIDO	
2.º APELLIDO	
NOMBRE	
CONVOCATORIA	FECHA
A2. 2013	16/12/17
EJERCICIO	
PRIMERO	
LOCALIDAD	
SEVILLA	
<p>Consiento expresamente en la corrección de esta prueba, por medios manuales o mecánicos, y en la incorporación de sus resultados a un fichero automatizado, con los requisitos establecidos en la Ley Orgánica 15/99 de protección de datos, y me doy por enterado de mi derecho a acceder a la información contenida en el mismo, rectificarla o cancelarla en lo que me afecte.</p>	
(El examen no será válido, si no está debidamente firmado)	
Firma	
	
(Por favor, al firmar no sobrepase la zona sombreada)	

**Acceso**

- Libre
- Promoción interna
- Discapacidad



**Instrucciones sobre la forma de contestar, al dorso**

1	<input type="radio"/> A <input type="radio"/> B <input type="radio"/> C <input type="radio"/> D	31	<input type="radio"/> A <input type="radio"/> B <input type="radio"/> C <input type="radio"/> D	61	<input type="radio"/> A <input type="radio"/> B <input type="radio"/> C <input type="radio"/> D	91	<input type="radio"/> A <input type="radio"/> B <input type="radio"/> C <input type="radio"/> D	121	<input type="radio"/> A <input type="radio"/> B <input type="radio"/> C <input type="radio"/> D
2	<input type="radio"/> A <input type="radio"/> B <input type="radio"/> C <input type="radio"/> D	32	<input type="radio"/> A <input type="radio"/> B <input type="radio"/> C <input type="radio"/> D	62	<input type="radio"/> A <input type="radio"/> B <input type="radio"/> C <input type="radio"/> D	92	<input type="radio"/> A <input type="radio"/> B <input type="radio"/> C <input type="radio"/> D	122	<input type="radio"/> A <input type="radio"/> B <input type="radio"/> C <input type="radio"/> D
3	<input type="radio"/> A <input type="radio"/> B <input type="radio"/> C <input type="radio"/> D	33	<input type="radio"/> A <input type="radio"/> B <input type="radio"/> C <input type="radio"/> D	63	<input type="radio"/> A <input type="radio"/> B <input type="radio"/> C <input type="radio"/> D	93	<input type="radio"/> A <input type="radio"/> B <input type="radio"/> C <input type="radio"/> D	123	<input type="radio"/> A <input type="radio"/> B <input type="radio"/> C <input type="radio"/> D
4	<input type="radio"/> A <input type="radio"/> B <input type="radio"/> C <input type="radio"/> D	34	<input type="radio"/> A <input type="radio"/> B <input type="radio"/> C <input type="radio"/> D	64	<input type="radio"/> A <input type="radio"/> B <input type="radio"/> C <input type="radio"/> D	94	<input type="radio"/> A <input type="radio"/> B <input type="radio"/> C <input type="radio"/> D	124	<input type="radio"/> A <input type="radio"/> B <input type="radio"/> C <input type="radio"/> D
5	<input type="radio"/> A <input type="radio"/> B <input type="radio"/> C <input type="radio"/> D	35	<input type="radio"/> A <input type="radio"/> B <input type="radio"/> C <input type="radio"/> D	65	<input type="radio"/> A <input type="radio"/> B <input type="radio"/> C <input type="radio"/> D	95	<input type="radio"/> A <input type="radio"/> B <input type="radio"/> C <input type="radio"/> D	125	<input type="radio"/> A <input type="radio"/> B <input type="radio"/> C <input type="radio"/> D
6	<input type="radio"/> A <input type="radio"/> B <input type="radio"/> C <input type="radio"/> D	36	<input type="radio"/> A <input type="radio"/> B <input type="radio"/> C <input type="radio"/> D	66	<input type="radio"/> A <input type="radio"/> B <input type="radio"/> C <input type="radio"/> D	96	<input type="radio"/> A <input type="radio"/> B <input type="radio"/> C <input type="radio"/> D	126	<input type="radio"/> A <input type="radio"/> B <input type="radio"/> C <input type="radio"/> D
7	<input type="radio"/> A <input type="radio"/> B <input type="radio"/> C <input type="radio"/> D	37	<input type="radio"/> A <input type="radio"/> B <input type="radio"/> C <input type="radio"/> D	67	<input type="radio"/> A <input type="radio"/> B <input type="radio"/> C <input type="radio"/> D	97	<input type="radio"/> A <input type="radio"/> B <input type="radio"/> C <input type="radio"/> D	127	<input type="radio"/> A <input type="radio"/> B <input type="radio"/> C <input type="radio"/> D
8	<input type="radio"/> A <input type="radio"/> B <input type="radio"/> C <input type="radio"/> D	38	<input type="radio"/> A <input type="radio"/> B <input type="radio"/> C <input type="radio"/> D	68	<input type="radio"/> A <input type="radio"/> B <input type="radio"/> C <input type="radio"/> D	98	<input type="radio"/> A <input type="radio"/> B <input type="radio"/> C <input type="radio"/> D	128	<input type="radio"/> A <input type="radio"/> B <input type="radio"/> C <input type="radio"/> D
9	<input type="radio"/> A <input type="radio"/> B <input type="radio"/> C <input type="radio"/> D	39	<input type="radio"/> A <input type="radio"/> B <input type="radio"/> C <input type="radio"/> D	69	<input type="radio"/> A <input type="radio"/> B <input type="radio"/> C <input type="radio"/> D	99	<input type="radio"/> A <input type="radio"/> B <input type="radio"/> C <input type="radio"/> D	129	<input type="radio"/> A <input type="radio"/> B <input type="radio"/> C <input type="radio"/> D
10	<input type="radio"/> A <input type="radio"/> B <input type="radio"/> C <input type="radio"/> D	40	<input type="radio"/> A <input type="radio"/> B <input type="radio"/> C <input type="radio"/> D	70	<input type="radio"/> A <input type="radio"/> B <input type="radio"/> C <input type="radio"/> D	100	<input type="radio"/> A <input type="radio"/> B <input type="radio"/> C <input type="radio"/> D	130	<input type="radio"/> A <input type="radio"/> B <input type="radio"/> C <input type="radio"/> D
11	<input type="radio"/> A <input type="radio"/> B <input type="radio"/> C <input type="radio"/> D	41	<input type="radio"/> A <input type="radio"/> B <input type="radio"/> C <input type="radio"/> D	71	<input type="radio"/> A <input type="radio"/> B <input type="radio"/> C <input type="radio"/> D	101	<input type="radio"/> A <input type="radio"/> B <input type="radio"/> C <input type="radio"/> D	131	<input type="radio"/> A <input type="radio"/> B <input type="radio"/> C <input type="radio"/> D
12	<input type="radio"/> A <input type="radio"/> B <input type="radio"/> C <input type="radio"/> D	42	<input type="radio"/> A <input type="radio"/> B <input type="radio"/> C <input type="radio"/> D	72	<input type="radio"/> A <input type="radio"/> B <input type="radio"/> C <input type="radio"/> D	102	<input type="radio"/> A <input type="radio"/> B <input type="radio"/> C <input type="radio"/> D	132	<input type="radio"/> A <input type="radio"/> B <input type="radio"/> C <input type="radio"/> D
13	<input type="radio"/> A <input type="radio"/> B <input type="radio"/> C <input type="radio"/> D	43	<input type="radio"/> A <input type="radio"/> B <input type="radio"/> C <input type="radio"/> D	73	<input type="radio"/> A <input type="radio"/> B <input type="radio"/> C <input type="radio"/> D	103	<input type="radio"/> A <input type="radio"/> B <input type="radio"/> C <input type="radio"/> D	133	<input type="radio"/> A <input type="radio"/> B <input type="radio"/> C <input type="radio"/> D
14	<input type="radio"/> A <input type="radio"/> B <input type="radio"/> C <input type="radio"/> D	44	<input type="radio"/> A <input type="radio"/> B <input type="radio"/> C <input type="radio"/> D	74	<input type="radio"/> A <input type="radio"/> B <input type="radio"/> C <input type="radio"/> D	104	<input type="radio"/> A <input type="radio"/> B <input type="radio"/> C <input type="radio"/> D	134	<input type="radio"/> A <input type="radio"/> B <input type="radio"/> C <input type="radio"/> D
15	<input type="radio"/> A <input type="radio"/> B <input type="radio"/> C <input type="radio"/> D	45	<input type="radio"/> A <input type="radio"/> B <input type="radio"/> C <input type="radio"/> D	75	<input type="radio"/> A <input type="radio"/> B <input type="radio"/> C <input type="radio"/> D	105	<input type="radio"/> A <input type="radio"/> B <input type="radio"/> C <input type="radio"/> D	135	<input type="radio"/> A <input type="radio"/> B <input type="radio"/> C <input type="radio"/> D
16	<input type="radio"/> A <input type="radio"/> B <input type="radio"/> C <input type="radio"/> D	46	<input type="radio"/> A <input type="radio"/> B <input type="radio"/> C <input type="radio"/> D	76	<input type="radio"/> A <input type="radio"/> B <input type="radio"/> C <input type="radio"/> D	106	<input type="radio"/> A <input type="radio"/> B <input type="radio"/> C <input type="radio"/> D	136	<input type="radio"/> A <input type="radio"/> B <input type="radio"/> C <input type="radio"/> D
17	<input type="radio"/> A <input type="radio"/> B <input type="radio"/> C <input type="radio"/> D	47	<input type="radio"/> A <input type="radio"/> B <input type="radio"/> C <input type="radio"/> D	77	<input type="radio"/> A <input type="radio"/> B <input type="radio"/> C <input type="radio"/> D	107	<input type="radio"/> A <input type="radio"/> B <input type="radio"/> C <input type="radio"/> D	137	<input type="radio"/> A <input type="radio"/> B <input type="radio"/> C <input type="radio"/> D
18	<input type="radio"/> A <input type="radio"/> B <input type="radio"/> C <input type="radio"/> D	48	<input type="radio"/> A <input type="radio"/> B <input type="radio"/> C <input type="radio"/> D	78	<input type="radio"/> A <input type="radio"/> B <input type="radio"/> C <input type="radio"/> D	108	<input type="radio"/> A <input type="radio"/> B <input type="radio"/> C <input type="radio"/> D	138	<input type="radio"/> A <input type="radio"/> B <input type="radio"/> C <input type="radio"/> D
19	<input type="radio"/> A <input type="radio"/> B <input type="radio"/> C <input type="radio"/> D	49	<input type="radio"/> A <input type="radio"/> B <input type="radio"/> C <input type="radio"/> D	79	<input type="radio"/> A <input type="radio"/> B <input type="radio"/> C <input type="radio"/> D	109	<input type="radio"/> A <input type="radio"/> B <input type="radio"/> C <input type="radio"/> D	139	<input type="radio"/> A <input type="radio"/> B <input type="radio"/> C <input type="radio"/> D
20	<input type="radio"/> A <input type="radio"/> B <input type="radio"/> C <input type="radio"/> D	50	<input type="radio"/> A <input type="radio"/> B <input type="radio"/> C <input type="radio"/> D	80	<input type="radio"/> A <input type="radio"/> B <input type="radio"/> C <input type="radio"/> D	110	<input type="radio"/> A <input type="radio"/> B <input type="radio"/> C <input type="radio"/> D	140	<input type="radio"/> A <input type="radio"/> B <input type="radio"/> C <input type="radio"/> D
21	<input type="radio"/> A <input type="radio"/> B <input type="radio"/> C <input type="radio"/> D	51	<input type="radio"/> A <input type="radio"/> B <input type="radio"/> C <input type="radio"/> D	81	<input type="radio"/> A <input type="radio"/> B <input type="radio"/> C <input type="radio"/> D	111	<input type="radio"/> A <input type="radio"/> B <input type="radio"/> C <input type="radio"/> D	141	<input type="radio"/> A <input type="radio"/> B <input type="radio"/> C <input type="radio"/> D
22	<input type="radio"/> A <input type="radio"/> B <input type="radio"/> C <input type="radio"/> D	52	<input type="radio"/> A <input type="radio"/> B <input type="radio"/> C <input type="radio"/> D	82	<input type="radio"/> A <input type="radio"/> B <input type="radio"/> C <input type="radio"/> D	112	<input type="radio"/> A <input type="radio"/> B <input type="radio"/> C <input type="radio"/> D	142	<input type="radio"/> A <input type="radio"/> B <input type="radio"/> C <input type="radio"/> D
23	<input type="radio"/> A <input type="radio"/> B <input type="radio"/> C <input type="radio"/> D	53	<input type="radio"/> A <input type="radio"/> B <input type="radio"/> C <input type="radio"/> D	83	<input type="radio"/> A <input type="radio"/> B <input type="radio"/> C <input type="radio"/> D	113	<input type="radio"/> A <input type="radio"/> B <input type="radio"/> C <input type="radio"/> D	143	<input type="radio"/> A <input type="radio"/> B <input type="radio"/> C <input type="radio"/> D
24	<input type="radio"/> A <input type="radio"/> B <input type="radio"/> C <input type="radio"/> D	54	<input type="radio"/> A <input type="radio"/> B <input type="radio"/> C <input type="radio"/> D	84	<input type="radio"/> A <input type="radio"/> B <input type="radio"/> C <input type="radio"/> D	114	<input type="radio"/> A <input type="radio"/> B <input type="radio"/> C <input type="radio"/> D	144	<input type="radio"/> A <input type="radio"/> B <input type="radio"/> C <input type="radio"/> D
25	<input type="radio"/> A <input type="radio"/> B <input type="radio"/> C <input type="radio"/> D	55	<input type="radio"/> A <input type="radio"/> B <input type="radio"/> C <input type="radio"/> D	85	<input type="radio"/> A <input type="radio"/> B <input type="radio"/> C <input type="radio"/> D	115	<input type="radio"/> A <input type="radio"/> B <input type="radio"/> C <input type="radio"/> D	145	<input type="radio"/> A <input type="radio"/> B <input type="radio"/> C <input type="radio"/> D
26	<input type="radio"/> A <input type="radio"/> B <input type="radio"/> C <input type="radio"/> D	56	<input type="radio"/> A <input type="radio"/> B <input type="radio"/> C <input type="radio"/> D	86	<input type="radio"/> A <input type="radio"/> B <input type="radio"/> C <input type="radio"/> D	116	<input type="radio"/> A <input type="radio"/> B <input type="radio"/> C <input type="radio"/> D	146	<input type="radio"/> A <input type="radio"/> B <input type="radio"/> C <input type="radio"/> D
27	<input type="radio"/> A <input type="radio"/> B <input type="radio"/> C <input type="radio"/> D	57	<input type="radio"/> A <input type="radio"/> B <input type="radio"/> C <input type="radio"/> D	87	<input type="radio"/> A <input type="radio"/> B <input type="radio"/> C <input type="radio"/> D	117	<input type="radio"/> A <input type="radio"/> B <input type="radio"/> C <input type="radio"/> D	147	<input type="radio"/> A <input type="radio"/> B <input type="radio"/> C <input type="radio"/> D
28	<input type="radio"/> A <input type="radio"/> B <input type="radio"/> C <input type="radio"/> D	58	<input type="radio"/> A <input type="radio"/> B <input type="radio"/> C <input type="radio"/> D	88	<input type="radio"/> A <input type="radio"/> B <input type="radio"/> C <input type="radio"/> D	118	<input type="radio"/> A <input type="radio"/> B <input type="radio"/> C <input type="radio"/> D	148	<input type="radio"/> A <input type="radio"/> B <input type="radio"/> C <input type="radio"/> D
29	<input type="radio"/> A <input type="radio"/> B <input type="radio"/> C <input type="radio"/> D	59	<input type="radio"/> A <input type="radio"/> B <input type="radio"/> C <input type="radio"/> D	89	<input type="radio"/> A <input type="radio"/> B <input type="radio"/> C <input type="radio"/> D	119	<input type="radio"/> A <input type="radio"/> B <input type="radio"/> C <input type="radio"/> D	149	<input type="radio"/> A <input type="radio"/> B <input type="radio"/> C <input type="radio"/> D
30	<input type="radio"/> A <input type="radio"/> B <input type="radio"/> C <input type="radio"/> D	60	<input type="radio"/> A <input type="radio"/> B <input type="radio"/> C <input type="radio"/> D	90	<input type="radio"/> A <input type="radio"/> B <input type="radio"/> C <input type="radio"/> D	120	<input type="radio"/> A <input type="radio"/> B <input type="radio"/> C <input type="radio"/> D	150	<input type="radio"/> A <input type="radio"/> B <input type="radio"/> C <input type="radio"/> D
								<b>Reserva</b>	
								151	<input type="radio"/> A <input type="radio"/> B <input type="radio"/> C <input type="radio"/> D
								152	<input type="radio"/> A <input type="radio"/> B <input type="radio"/> C <input type="radio"/> D
								153	<input type="radio"/> A <input type="radio"/> B <input type="radio"/> C <input type="radio"/> D
								154	<input type="radio"/> A <input type="radio"/> B <input type="radio"/> C <input type="radio"/> D
								155	<input type="radio"/> A <input type="radio"/> B <input type="radio"/> C <input type="radio"/> D
								156	<input type="radio"/> A <input type="radio"/> B <input type="radio"/> C <input type="radio"/> D
								157	<input type="radio"/> A <input type="radio"/> B <input type="radio"/> C <input type="radio"/> D
								158	<input type="radio"/> A <input type="radio"/> B <input type="radio"/> C <input type="radio"/> D
								159	<input type="radio"/> A <input type="radio"/> B <input type="radio"/> C <input type="radio"/> D
								160	<input type="radio"/> A <input type="radio"/> B <input type="radio"/> C <input type="radio"/> D
								161	<input type="radio"/> A <input type="radio"/> B <input type="radio"/> C <input type="radio"/> D
								162	<input type="radio"/> A <input type="radio"/> B <input type="radio"/> C <input type="radio"/> D
								163	<input type="radio"/> A <input type="radio"/> B <input type="radio"/> C <input type="radio"/> D
								164	<input type="radio"/> A <input type="radio"/> B <input type="radio"/> C <input type="radio"/> D
								165	<input type="radio"/> A <input type="radio"/> B <input type="radio"/> C <input type="radio"/> D

Lea las instrucciones en el dorso de este documento

Letra NIE	DNI / NIE										Letra DNI / NIE
A B C	0	0	0	0	0	0	0	0	0	0	A B C
D E F	1	1	1	1	1	1	1	1	1	1	D E F
G H I	2	2	2	2	2	2	2	2	2	2	G H I
J K L	3	3	3	3	3	3	3	3	3	3	J K L
M N O	4	4	4	4	4	4	4	4	4	4	M N O
P Q R	5	5	5	5	5	5	5	5	5	5	P Q R
S T U	6	6	6	6	6	6	6	6	6	6	S T U
V W X	7	7	7	7	7	7	7	7	7	7	V W X
Y Z	8	8	8	8	8	8	8	8	8	8	Y Z
	9	9	9	9	9	9	9	9	9	9	

Solo una marca en cada columna