

**HOJA OFICIAL DE EXAMEN PARA PRUEBA DE RESPUESTAS ALTERNATIVAS**

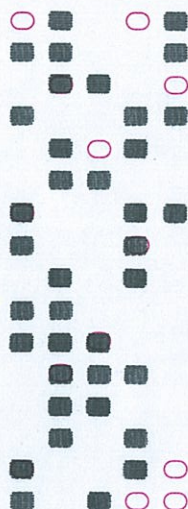
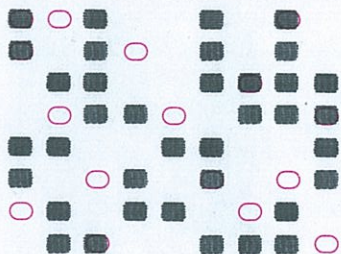

|   |                   |
|---|-------------------|
| 1.º APELLIDO  |                   |
| 2.º APELLIDO  |                   |
| NOMBRE  |                   |
| CONVOCATORIA<br>A2.1100   | FECHA<br>11/04/18 |
| EJERCICIO<br>Único  |                   |
| LOCALIDAD<br>SEVILLA  |                   |
| <p>Consiento expresamente en la corrección de esta prueba, por medios manuales o mecánicos, y en la incorporación de sus resultados a un fichero automatizado, con los requisitos establecidos en la Ley Orgánica 15/99 de protección de datos, y me doy por enterado de mi derecho a acceder a la información contenida en el mismo, rectificarla o cancelarla en lo que me afecte.</p> <p>(El examen no será válido, si no está debidamente firmado)</p> <p>Firma</p> |                   |
| <p>(Por favor, al firmar no sobrepase la zona sombreada)</p>  |                   |

marque así en círculo

así no marque

**Acceso**

- Libre
- Promoción interna
- Discapacidad

Sello de Control

Sello de Control

Lea las instrucciones en el dorso de este documento

| Letra NIE | DNI / NIE |   |   |   |   |   |   |   |   | Letra DNI / NIE |
|-----------|-----------|---|---|---|---|---|---|---|---|-----------------|
| A B C     | 0         | 0 | 0 | 0 | 0 | 0 | 0 | 0 | 0 | A B C           |
| D E F     | 1         | 1 | 1 | 1 | 1 | 1 | 1 | 1 | 1 | D E F           |
| G H I     | 2         | 2 | 2 | 2 | 2 | 2 | 2 | 2 | 2 | G H I           |
| J K L     | 3         | 3 | 3 | 3 | 3 | 3 | 3 | 3 | 3 | J K L           |
| M N O     | 4         | 4 | 4 | 4 | 4 | 4 | 4 | 4 | 4 | M N O           |
| P Q R     | 5         | 5 | 5 | 5 | 5 | 5 | 5 | 5 | 5 | P Q R           |
| S T U     | 6         | 6 | 6 | 6 | 6 | 6 | 6 | 6 | 6 | S T U           |
| V W X     | 7         | 7 | 7 | 7 | 7 | 7 | 7 | 7 | 7 | V W X           |
| Y Z       | 8         | 8 | 8 | 8 | 8 | 8 | 8 | 8 | 8 | Y Z             |
|           | 9         | 9 | 9 | 9 | 9 | 9 | 9 | 9 | 9 |                 |

Solo una marca en cada columna

**Instrucciones sobre la forma de contestar, al dorso**

|    |  |    |  |    |  |     |  |     |   |
|----|--|----|--|----|--|-----|--|-----|---|
| 1  | <input checked="" type="radio"/> B <input type="radio"/> C <input type="radio"/> D                         | 31 | <input type="radio"/> A <input checked="" type="radio"/> B <input type="radio"/> C <input type="radio"/> D | 61 | <input type="radio"/> B <input type="radio"/> C <input type="radio"/> D                                    | 91  | <input type="radio"/> B <input type="radio"/> C <input type="radio"/> D                                    | 121 | <input type="radio"/> A <input type="radio"/> B <input type="radio"/> C <input type="radio"/> D |
| 2  | <input type="radio"/> A <input checked="" type="radio"/> B <input type="radio"/> C <input type="radio"/> D | 32 | <input type="radio"/> B <input type="radio"/> C <input type="radio"/> D                                    | 62 | <input type="radio"/> A <input type="radio"/> C <input type="radio"/> D                                    | 92  | <input type="radio"/> A <input type="radio"/> C <input type="radio"/> D                                    | 122 | <input type="radio"/> A <input type="radio"/> B <input type="radio"/> C <input type="radio"/> D |
| 3  | <input type="radio"/> A <input type="radio"/> B <input checked="" type="radio"/> C <input type="radio"/> D | 33 | <input type="radio"/> A <input type="radio"/> B <input checked="" type="radio"/> C <input type="radio"/> D | 63 | <input type="radio"/> A <input type="radio"/> B <input type="radio"/> C <input checked="" type="radio"/> D | 93  | <input type="radio"/> B <input type="radio"/> C <input type="radio"/> D                                    | 123 | <input type="radio"/> A <input type="radio"/> B <input type="radio"/> C <input type="radio"/> D |
| 4  | <input type="radio"/> A <input type="radio"/> B <input checked="" type="radio"/> C <input type="radio"/> D | 34 | <input type="radio"/> A <input type="radio"/> B <input type="radio"/> C <input checked="" type="radio"/> D | 64 | <input type="radio"/> A <input type="radio"/> B <input checked="" type="radio"/> C <input type="radio"/> D | 94  | <input type="radio"/> A <input type="radio"/> B <input type="radio"/> C <input checked="" type="radio"/> D | 124 | <input type="radio"/> A <input type="radio"/> B <input type="radio"/> C <input type="radio"/> D |
| 5  | <input type="radio"/> B <input checked="" type="radio"/> C <input type="radio"/> D                         | 35 | <input type="radio"/> B <input type="radio"/> C <input checked="" type="radio"/> D                         | 65 | <input type="radio"/> A <input type="radio"/> B <input checked="" type="radio"/> C <input type="radio"/> D | 95  | <input type="radio"/> B <input type="radio"/> C <input checked="" type="radio"/> D                         | 125 | <input type="radio"/> A <input type="radio"/> B <input type="radio"/> C <input type="radio"/> D |
| 6  | <input type="radio"/> A <input type="radio"/> B <input checked="" type="radio"/> C <input type="radio"/> D | 36 | <input type="radio"/> A <input type="radio"/> B <input checked="" type="radio"/> C <input type="radio"/> D | 66 | <input type="radio"/> A <input type="radio"/> B <input type="radio"/> C <input checked="" type="radio"/> D | 96  | <input type="radio"/> B <input type="radio"/> C <input checked="" type="radio"/> D                         | 126 | <input type="radio"/> A <input type="radio"/> B <input type="radio"/> C <input type="radio"/> D |
| 7  | <input type="radio"/> B <input type="radio"/> C <input checked="" type="radio"/> D                         | 37 | <input type="radio"/> B <input type="radio"/> C <input checked="" type="radio"/> D                         | 67 | <input type="radio"/> A <input type="radio"/> B <input type="radio"/> C <input checked="" type="radio"/> D | 97  | <input type="radio"/> A <input type="radio"/> B <input type="radio"/> C <input checked="" type="radio"/> D | 127 | <input type="radio"/> A <input type="radio"/> B <input type="radio"/> C <input type="radio"/> D |
| 8  | <input type="radio"/> A <input type="radio"/> B <input checked="" type="radio"/> C <input type="radio"/> D | 38 | <input type="radio"/> A <input type="radio"/> B <input type="radio"/> C <input checked="" type="radio"/> D | 68 | <input type="radio"/> A <input type="radio"/> B <input type="radio"/> C <input checked="" type="radio"/> D | 98  | <input type="radio"/> A <input type="radio"/> B <input checked="" type="radio"/> C <input type="radio"/> D | 128 | <input type="radio"/> A <input type="radio"/> B <input type="radio"/> C <input type="radio"/> D |
| 9  | <input type="radio"/> A <input type="radio"/> B <input checked="" type="radio"/> C <input type="radio"/> D | 39 | <input type="radio"/> B <input type="radio"/> C <input checked="" type="radio"/> D                         | 69 | <input type="radio"/> B <input type="radio"/> C <input checked="" type="radio"/> D                         | 99  | <input type="radio"/> A <input type="radio"/> B <input type="radio"/> C <input checked="" type="radio"/> D | 129 | <input type="radio"/> A <input type="radio"/> B <input type="radio"/> C <input type="radio"/> D |
| 10 | <input type="radio"/> A <input type="radio"/> B <input checked="" type="radio"/> C <input type="radio"/> D | 40 | <input type="radio"/> A <input type="radio"/> B <input type="radio"/> C <input checked="" type="radio"/> D | 70 | <input type="radio"/> A <input type="radio"/> B <input checked="" type="radio"/> C <input type="radio"/> D | 100 | <input type="radio"/> B <input type="radio"/> C <input checked="" type="radio"/> D                         | 130 | <input type="radio"/> A <input type="radio"/> B <input type="radio"/> C <input type="radio"/> D |
| 11 | <input type="radio"/> A <input type="radio"/> B <input checked="" type="radio"/> C <input type="radio"/> D | 41 | <input type="radio"/> A <input type="radio"/> B <input checked="" type="radio"/> C <input type="radio"/> D | 71 | <input type="radio"/> B <input type="radio"/> C <input checked="" type="radio"/> D                         | 101 | <input type="radio"/> A <input type="radio"/> B <input checked="" type="radio"/> C <input type="radio"/> D | 131 | <input type="radio"/> A <input type="radio"/> B <input type="radio"/> C <input type="radio"/> D |
| 12 | <input type="radio"/> A <input type="radio"/> B <input checked="" type="radio"/> C <input type="radio"/> D | 42 | <input type="radio"/> B <input type="radio"/> C <input checked="" type="radio"/> D                         | 72 | <input type="radio"/> B <input type="radio"/> C <input checked="" type="radio"/> D                         | 102 | <input type="radio"/> B <input type="radio"/> C <input checked="" type="radio"/> D                         | 132 | <input type="radio"/> A <input type="radio"/> B <input type="radio"/> C <input type="radio"/> D |
| 13 | <input type="radio"/> A <input type="radio"/> B <input checked="" type="radio"/> C <input type="radio"/> D | 43 | <input type="radio"/> A <input type="radio"/> B <input checked="" type="radio"/> C <input type="radio"/> D | 73 | <input type="radio"/> A <input type="radio"/> B <input checked="" type="radio"/> C <input type="radio"/> D | 103 | <input type="radio"/> B <input type="radio"/> C <input checked="" type="radio"/> D                         | 133 | <input type="radio"/> A <input type="radio"/> B <input type="radio"/> C <input type="radio"/> D |
| 14 | <input type="radio"/> A <input type="radio"/> B <input checked="" type="radio"/> C <input type="radio"/> D | 44 | <input type="radio"/> A <input type="radio"/> B <input checked="" type="radio"/> C <input type="radio"/> D | 74 | <input type="radio"/> A <input type="radio"/> B <input type="radio"/> C <input checked="" type="radio"/> D | 104 | <input type="radio"/> A <input type="radio"/> B <input type="radio"/> C <input checked="" type="radio"/> D | 134 | <input type="radio"/> A <input type="radio"/> B <input type="radio"/> C <input type="radio"/> D |
| 15 | <input type="radio"/> A <input type="radio"/> B <input checked="" type="radio"/> C <input type="radio"/> D | 45 | <input type="radio"/> A <input type="radio"/> B <input checked="" type="radio"/> C <input type="radio"/> D | 75 | <input type="radio"/> B <input type="radio"/> C <input checked="" type="radio"/> D                         | 105 | <input type="radio"/> A <input type="radio"/> B <input type="radio"/> C <input checked="" type="radio"/> D | 135 | <input type="radio"/> A <input type="radio"/> B <input type="radio"/> C <input type="radio"/> D |
| 16 | <input type="radio"/> B <input type="radio"/> C <input checked="" type="radio"/> D                         | 46 | <input type="radio"/> A <input type="radio"/> B <input checked="" type="radio"/> C <input type="radio"/> D | 76 | <input type="radio"/> A <input type="radio"/> B <input type="radio"/> C <input checked="" type="radio"/> D | 106 | <input type="radio"/> A <input type="radio"/> B <input checked="" type="radio"/> C <input type="radio"/> D | 136 | <input type="radio"/> A <input type="radio"/> B <input type="radio"/> C <input type="radio"/> D |
| 17 | <input type="radio"/> B <input type="radio"/> C <input checked="" type="radio"/> D                         | 47 | <input type="radio"/> A <input type="radio"/> B <input checked="" type="radio"/> C <input type="radio"/> D | 77 | <input type="radio"/> A <input type="radio"/> B <input type="radio"/> C <input checked="" type="radio"/> D | 107 | <input type="radio"/> A <input type="radio"/> B <input checked="" type="radio"/> C <input type="radio"/> D | 137 | <input type="radio"/> A <input type="radio"/> B <input type="radio"/> C <input type="radio"/> D |
| 18 | <input type="radio"/> A <input type="radio"/> B <input checked="" type="radio"/> C <input type="radio"/> D | 48 | <input type="radio"/> A <input type="radio"/> B <input type="radio"/> C <input checked="" type="radio"/> D | 78 | <input type="radio"/> A <input type="radio"/> B <input checked="" type="radio"/> C <input type="radio"/> D | 108 | <input type="radio"/> B <input type="radio"/> C <input checked="" type="radio"/> D                         | 138 | <input type="radio"/> A <input type="radio"/> B <input type="radio"/> C <input type="radio"/> D |
| 19 | <input type="radio"/> A <input type="radio"/> B <input checked="" type="radio"/> C <input type="radio"/> D | 49 | <input type="radio"/> A <input type="radio"/> B <input type="radio"/> C <input checked="" type="radio"/> D | 79 | <input type="radio"/> B <input type="radio"/> C <input checked="" type="radio"/> D                         | 109 | <input type="radio"/> A <input type="radio"/> B <input type="radio"/> C <input checked="" type="radio"/> D | 139 | <input type="radio"/> A <input type="radio"/> B <input type="radio"/> C <input type="radio"/> D |
| 20 | <input type="radio"/> B <input type="radio"/> C <input checked="" type="radio"/> D                         | 50 | <input type="radio"/> A <input type="radio"/> B <input type="radio"/> C <input checked="" type="radio"/> D | 80 | <input type="radio"/> B <input type="radio"/> C <input checked="" type="radio"/> D                         | 110 | <input type="radio"/> A <input type="radio"/> B <input type="radio"/> C <input checked="" type="radio"/> D | 140 | <input type="radio"/> A <input type="radio"/> B <input type="radio"/> C <input type="radio"/> D |
| 21 | <input type="radio"/> A <input type="radio"/> B <input checked="" type="radio"/> C <input type="radio"/> D | 51 | <input type="radio"/> B <input type="radio"/> C <input checked="" type="radio"/> D                         | 81 | <input type="radio"/> B <input type="radio"/> C <input checked="" type="radio"/> D                         | 111 | <input type="radio"/> A <input type="radio"/> B <input type="radio"/> C <input checked="" type="radio"/> D | 141 | <input type="radio"/> A <input type="radio"/> B <input type="radio"/> C <input type="radio"/> D |
| 22 | <input type="radio"/> B <input type="radio"/> C <input checked="" type="radio"/> D                         | 52 | <input type="radio"/> A <input type="radio"/> B <input type="radio"/> C <input checked="" type="radio"/> D | 82 | <input type="radio"/> A <input type="radio"/> B <input checked="" type="radio"/> C <input type="radio"/> D | 112 | <input type="radio"/> B <input type="radio"/> C <input checked="" type="radio"/> D                         | 142 | <input type="radio"/> A <input type="radio"/> B <input type="radio"/> C <input type="radio"/> D |
| 23 | <input type="radio"/> B <input type="radio"/> C <input checked="" type="radio"/> D                         | 53 | <input type="radio"/> B <input type="radio"/> C <input checked="" type="radio"/> D                         | 83 | <input type="radio"/> A <input type="radio"/> B <input type="radio"/> C <input checked="" type="radio"/> D | 113 | <input type="radio"/> A <input type="radio"/> B <input checked="" type="radio"/> C <input type="radio"/> D | 143 | <input type="radio"/> A <input type="radio"/> B <input type="radio"/> C <input type="radio"/> D |
| 24 | <input type="radio"/> A <input type="radio"/> B <input checked="" type="radio"/> C <input type="radio"/> D | 54 | <input type="radio"/> A <input type="radio"/> B <input type="radio"/> C <input checked="" type="radio"/> D | 84 | <input type="radio"/> A <input type="radio"/> B <input checked="" type="radio"/> C <input type="radio"/> D | 114 | <input type="radio"/> A <input type="radio"/> B <input checked="" type="radio"/> C <input type="radio"/> D | 144 | <input type="radio"/> A <input type="radio"/> B <input type="radio"/> C <input type="radio"/> D |
| 25 | <input type="radio"/> B <input type="radio"/> C <input checked="" type="radio"/> D                         | 55 | <input type="radio"/> A <input type="radio"/> B <input checked="" type="radio"/> C <input type="radio"/> D | 85 | <input type="radio"/> A <input type="radio"/> B <input checked="" type="radio"/> C <input type="radio"/> D | 115 | <input type="radio"/> A <input type="radio"/> B <input type="radio"/> C <input checked="" type="radio"/> D | 145 | <input type="radio"/> A <input type="radio"/> B <input type="radio"/> C <input type="radio"/> D |
| 26 | <input type="radio"/> A <input type="radio"/> B <input checked="" type="radio"/> C <input type="radio"/> D | 56 | <input type="radio"/> A <input type="radio"/> B <input type="radio"/> C <input checked="" type="radio"/> D | 86 | <input type="radio"/> A <input type="radio"/> B <input type="radio"/> C <input checked="" type="radio"/> D | 116 | <input type="radio"/> B <input type="radio"/> C <input checked="" type="radio"/> D                         | 146 | <input type="radio"/> A <input type="radio"/> B <input type="radio"/> C <input type="radio"/> D |
| 27 | <input type="radio"/> A <input type="radio"/> B <input type="radio"/> C <input checked="" type="radio"/> D | 57 | <input type="radio"/> B <input type="radio"/> C <input checked="" type="radio"/> D                         | 87 | <input type="radio"/> B <input type="radio"/> C <input checked="" type="radio"/> D                         | 117 | <input type="radio"/> A <input type="radio"/> B <input type="radio"/> C <input checked="" type="radio"/> D | 147 | <input type="radio"/> A <input type="radio"/> B <input type="radio"/> C <input type="radio"/> D |
| 28 | <input type="radio"/> B <input type="radio"/> C <input checked="" type="radio"/> D                         | 58 | <input type="radio"/> A <input type="radio"/> B <input type="radio"/> C <input checked="" type="radio"/> D | 88 | <input type="radio"/> A <input type="radio"/> B <input type="radio"/> C <input checked="" type="radio"/> D | 118 | <input type="radio"/> B <input type="radio"/> C <input checked="" type="radio"/> D                         | 148 | <input type="radio"/> A <input type="radio"/> B <input type="radio"/> C <input type="radio"/> D |
| 29 | <input type="radio"/> B <input type="radio"/> C <input checked="" type="radio"/> D                         | 59 | <input type="radio"/> B <input type="radio"/> C <input checked="" type="radio"/> D                         | 89 | <input type="radio"/> B <input type="radio"/> C <input checked="" type="radio"/> D                         | 119 | <input type="radio"/> B <input type="radio"/> C <input checked="" type="radio"/> D                         | 149 | <input type="radio"/> A <input type="radio"/> B <input type="radio"/> C <input type="radio"/> D |
| 30 | <input type="radio"/> B <input type="radio"/> C <input checked="" type="radio"/> D                         | 60 | <input type="radio"/> B <input type="radio"/> C <input checked="" type="radio"/> D                         | 90 | <input type="radio"/> A <input type="radio"/> B <input type="radio"/> C <input checked="" type="radio"/> D | 120 | <input type="radio"/> A <input type="radio"/> B <input type="radio"/> C <input checked="" type="radio"/> D | 150 | <input type="radio"/> A <input type="radio"/> B <input type="radio"/> C <input type="radio"/> D |

Reserva