

Instrucciones sobre la forma de contestar, al dorso

HOJA OFICIAL DE EXAMEN PARA PRUEBA DE RESPUESTAS ALTERNATIVAS

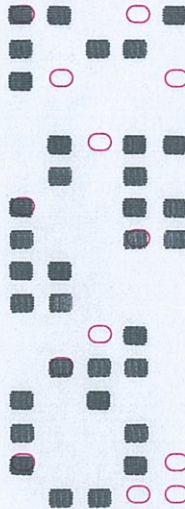
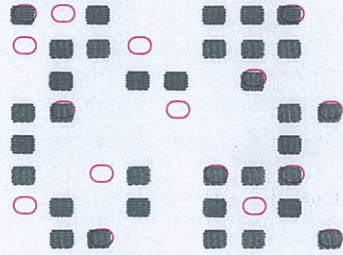
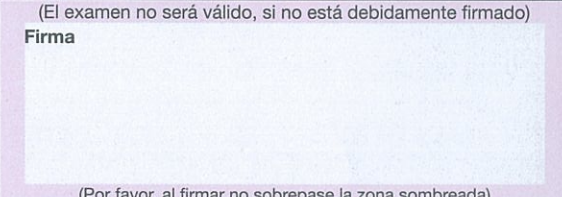

1.º APELLIDO	
2.º APELLIDO	
NOMBRE	
CONVOCATORIA	FECHA
A1. 2022	17/9/2019
EJERCICIO	
UNICO	
LOCALIDAD	
Consiento expresamente en la corrección de esta prueba, por medios manuales o mecánicos, y en la incorporación de sus resultados a un fichero automatizado, con los requisitos establecidos en la Ley Orgánica 15/99 de protección de datos, y me doy por enterado de mi derecho a acceder a la información contenida en el mismo, rectificarla o cancelarla en lo que me afecte.	
(El examen no será válido, si no está debidamente firmado)	
Firma	
	
(Por favor, al firmar no sobrepase la zona sombreada)	

marque así en círculo 

así no marque 

Acceso

- Libre
- Promoción interna
- Discapacidad



Alfonso...

Lea las instrucciones en el dorso de este documento

Letra NIE	DNI / NIE								Letra DNI / NIE
A B C	0 0 0 0 0 0 0 0	A B C							
D E F	1 1 1 1 1 1 1 1	D E F							
G H I	2 2 2 2 2 2 2 2	G H I							
J K L	3 3 3 3 3 3 3 3	J K L							
M N O	4 4 4 4 4 4 4 4	M N O							
P Q R	5 5 5 5 5 5 5 5	P Q R							
S T U	6 6 6 6 6 6 6 6	S T U							
V W X	7 7 7 7 7 7 7 7	V W X							
Y Z	8 8 8 8 8 8 8 8	Y Z							
	9 9 9 9 9 9 9 9								

Solo una marca en cada columna

1) <input checked="" type="radio"/> B <input type="radio"/> C <input type="radio"/> D	31) <input type="radio"/> A <input checked="" type="radio"/> B <input type="radio"/> C <input type="radio"/> D	61) <input type="radio"/> A <input checked="" type="radio"/> B <input type="radio"/> C <input type="radio"/> D	91) <input type="radio"/> B <input type="radio"/> C <input type="radio"/> D	121) <input type="radio"/> A <input type="radio"/> B <input type="radio"/> C <input type="radio"/> D
2) <input type="radio"/> A <input checked="" type="radio"/> B <input type="radio"/> C <input type="radio"/> D	32) <input type="radio"/> B <input type="radio"/> C <input type="radio"/> D	62) <input type="radio"/> A <input checked="" type="radio"/> B <input type="radio"/> C <input type="radio"/> D	92) <input type="radio"/> B <input type="radio"/> C <input type="radio"/> D	122) <input type="radio"/> A <input type="radio"/> B <input type="radio"/> C <input type="radio"/> D
3) <input type="radio"/> A <input checked="" type="radio"/> B <input type="radio"/> C <input type="radio"/> D	33) <input type="radio"/> B <input type="radio"/> C <input type="radio"/> D	63) <input type="radio"/> A <input checked="" type="radio"/> B <input type="radio"/> C <input type="radio"/> D	93) <input type="radio"/> B <input type="radio"/> C <input type="radio"/> D	123) <input type="radio"/> A <input type="radio"/> B <input type="radio"/> C <input type="radio"/> D
4) <input type="radio"/> A <input checked="" type="radio"/> B <input type="radio"/> C <input type="radio"/> D	34) <input type="radio"/> A <input checked="" type="radio"/> B <input type="radio"/> C <input type="radio"/> D	64) <input type="radio"/> A <input checked="" type="radio"/> B <input type="radio"/> C <input type="radio"/> D	94) <input type="radio"/> A <input checked="" type="radio"/> B <input type="radio"/> C <input type="radio"/> D	124) <input type="radio"/> A <input type="radio"/> B <input type="radio"/> C <input type="radio"/> D
5) <input type="radio"/> B <input type="radio"/> C <input type="radio"/> D	35) <input type="radio"/> B <input type="radio"/> C <input type="radio"/> D	65) <input type="radio"/> B <input type="radio"/> C <input type="radio"/> D	95) <input type="radio"/> A <input checked="" type="radio"/> B <input type="radio"/> C <input type="radio"/> D	125) <input type="radio"/> A <input type="radio"/> B <input type="radio"/> C <input type="radio"/> D
6) <input type="radio"/> B <input type="radio"/> C <input type="radio"/> D	36) <input type="radio"/> A <input checked="" type="radio"/> B <input type="radio"/> C <input type="radio"/> D	66) <input type="radio"/> A <input checked="" type="radio"/> B <input type="radio"/> C <input type="radio"/> D	96) <input type="radio"/> B <input type="radio"/> C <input type="radio"/> D	126) <input type="radio"/> A <input type="radio"/> B <input type="radio"/> C <input type="radio"/> D
7) <input type="radio"/> A <input checked="" type="radio"/> B <input type="radio"/> C <input type="radio"/> D	37) <input type="radio"/> A <input checked="" type="radio"/> B <input type="radio"/> C <input type="radio"/> D	67) <input type="radio"/> B <input type="radio"/> C <input type="radio"/> D	97) <input type="radio"/> A <input checked="" type="radio"/> B <input type="radio"/> C <input type="radio"/> D	127) <input type="radio"/> A <input type="radio"/> B <input type="radio"/> C <input type="radio"/> D
8) <input type="radio"/> B <input type="radio"/> C <input type="radio"/> D	38) <input type="radio"/> A <input checked="" type="radio"/> B <input type="radio"/> C <input type="radio"/> D	68) <input type="radio"/> B <input type="radio"/> C <input type="radio"/> D	98) <input type="radio"/> A <input checked="" type="radio"/> B <input type="radio"/> C <input type="radio"/> D	128) <input type="radio"/> A <input type="radio"/> B <input type="radio"/> C <input type="radio"/> D
9) <input type="radio"/> A <input checked="" type="radio"/> B <input type="radio"/> C <input type="radio"/> D	39) <input type="radio"/> A <input checked="" type="radio"/> B <input type="radio"/> C <input type="radio"/> D	69) <input type="radio"/> A <input checked="" type="radio"/> B <input type="radio"/> C <input type="radio"/> D	99) <input type="radio"/> B <input type="radio"/> C <input type="radio"/> D	129) <input type="radio"/> A <input type="radio"/> B <input type="radio"/> C <input type="radio"/> D
10) <input type="radio"/> B <input type="radio"/> C <input type="radio"/> D	40) <input type="radio"/> A <input checked="" type="radio"/> B <input type="radio"/> C <input type="radio"/> D	70) <input type="radio"/> B <input type="radio"/> C <input type="radio"/> D	100) <input type="radio"/> B <input type="radio"/> C <input type="radio"/> D	130) <input type="radio"/> A <input type="radio"/> B <input type="radio"/> C <input type="radio"/> D
11) <input type="radio"/> A <input checked="" type="radio"/> B <input type="radio"/> C <input type="radio"/> D	41) <input type="radio"/> B <input type="radio"/> C <input type="radio"/> D	71) <input type="radio"/> A <input checked="" type="radio"/> B <input type="radio"/> C <input type="radio"/> D	101) <input type="radio"/> A <input checked="" type="radio"/> B <input type="radio"/> C <input type="radio"/> D	131) <input type="radio"/> A <input type="radio"/> B <input type="radio"/> C <input type="radio"/> D
12) <input type="radio"/> B <input type="radio"/> C <input type="radio"/> D	42) <input type="radio"/> A <input checked="" type="radio"/> B <input type="radio"/> C <input type="radio"/> D	72) <input type="radio"/> B <input type="radio"/> C <input type="radio"/> D	102) <input type="radio"/> B <input type="radio"/> C <input type="radio"/> D	132) <input type="radio"/> A <input type="radio"/> B <input type="radio"/> C <input type="radio"/> D
13) <input type="radio"/> A <input checked="" type="radio"/> B <input type="radio"/> C <input type="radio"/> D	43) <input type="radio"/> A <input checked="" type="radio"/> B <input type="radio"/> C <input type="radio"/> D	73) <input type="radio"/> B <input type="radio"/> C <input type="radio"/> D	103) <input type="radio"/> A <input checked="" type="radio"/> B <input type="radio"/> C <input type="radio"/> D	133) <input type="radio"/> A <input type="radio"/> B <input type="radio"/> C <input type="radio"/> D
14) <input type="radio"/> B <input type="radio"/> C <input type="radio"/> D	44) <input type="radio"/> B <input type="radio"/> C <input type="radio"/> D	74) <input type="radio"/> A <input checked="" type="radio"/> B <input type="radio"/> C <input type="radio"/> D	104) <input type="radio"/> A <input checked="" type="radio"/> B <input type="radio"/> C <input type="radio"/> D	134) <input type="radio"/> A <input type="radio"/> B <input type="radio"/> C <input type="radio"/> D
15) <input type="radio"/> B <input type="radio"/> C <input type="radio"/> D	45) <input type="radio"/> A <input checked="" type="radio"/> B <input type="radio"/> C <input type="radio"/> D	75) <input type="radio"/> B <input type="radio"/> C <input type="radio"/> D	105) <input type="radio"/> A <input checked="" type="radio"/> B <input type="radio"/> C <input type="radio"/> D	135) <input type="radio"/> A <input type="radio"/> B <input type="radio"/> C <input type="radio"/> D
16) <input type="radio"/> A <input checked="" type="radio"/> B <input type="radio"/> C <input type="radio"/> D	46) <input type="radio"/> A <input checked="" type="radio"/> B <input type="radio"/> C <input type="radio"/> D	76) <input type="radio"/> A <input checked="" type="radio"/> B <input type="radio"/> C <input type="radio"/> D	106) <input type="radio"/> B <input type="radio"/> C <input type="radio"/> D	136) <input type="radio"/> A <input type="radio"/> B <input type="radio"/> C <input type="radio"/> D
17) <input type="radio"/> A <input checked="" type="radio"/> B <input type="radio"/> C <input type="radio"/> D	47) <input type="radio"/> A <input checked="" type="radio"/> B <input type="radio"/> C <input type="radio"/> D	77) <input type="radio"/> A <input checked="" type="radio"/> B <input type="radio"/> C <input type="radio"/> D	107) <input type="radio"/> A <input checked="" type="radio"/> B <input type="radio"/> C <input type="radio"/> D	137) <input type="radio"/> A <input type="radio"/> B <input type="radio"/> C <input type="radio"/> D
18) <input type="radio"/> A <input checked="" type="radio"/> B <input type="radio"/> C <input type="radio"/> D	48) <input type="radio"/> A <input checked="" type="radio"/> B <input type="radio"/> C <input type="radio"/> D	78) <input type="radio"/> A <input checked="" type="radio"/> B <input type="radio"/> C <input type="radio"/> D	108) <input type="radio"/> B <input type="radio"/> C <input type="radio"/> D	138) <input type="radio"/> A <input type="radio"/> B <input type="radio"/> C <input type="radio"/> D
19) <input type="radio"/> A <input checked="" type="radio"/> B <input type="radio"/> C <input type="radio"/> D	49) <input type="radio"/> B <input type="radio"/> C <input type="radio"/> D	79) <input type="radio"/> A <input checked="" type="radio"/> B <input type="radio"/> C <input type="radio"/> D	109) <input type="radio"/> A <input checked="" type="radio"/> B <input type="radio"/> C <input type="radio"/> D	139) <input type="radio"/> A <input type="radio"/> B <input type="radio"/> C <input type="radio"/> D
20) <input type="radio"/> A <input checked="" type="radio"/> B <input type="radio"/> C <input type="radio"/> D	50) <input type="radio"/> B <input type="radio"/> C <input type="radio"/> D	80) <input type="radio"/> A <input checked="" type="radio"/> B <input type="radio"/> C <input type="radio"/> D	110) <input type="radio"/> A <input checked="" type="radio"/> B <input type="radio"/> C <input type="radio"/> D	140) <input type="radio"/> A <input type="radio"/> B <input type="radio"/> C <input type="radio"/> D
21) <input type="radio"/> A <input checked="" type="radio"/> B <input type="radio"/> C <input type="radio"/> D	51) <input type="radio"/> A <input checked="" type="radio"/> B <input type="radio"/> C <input type="radio"/> D	81) <input type="radio"/> B <input type="radio"/> C <input type="radio"/> D	111) <input type="radio"/> A <input checked="" type="radio"/> B <input type="radio"/> C <input type="radio"/> D	141) <input type="radio"/> A <input type="radio"/> B <input type="radio"/> C <input type="radio"/> D
22) <input type="radio"/> A <input checked="" type="radio"/> B <input type="radio"/> C <input type="radio"/> D	52) <input type="radio"/> B <input type="radio"/> C <input type="radio"/> D	82) <input type="radio"/> B <input type="radio"/> C <input type="radio"/> D	112) <input type="radio"/> A <input checked="" type="radio"/> B <input type="radio"/> C <input type="radio"/> D	142) <input type="radio"/> A <input type="radio"/> B <input type="radio"/> C <input type="radio"/> D
23) <input type="radio"/> A <input checked="" type="radio"/> B <input type="radio"/> C <input type="radio"/> D	53) <input type="radio"/> B <input type="radio"/> C <input type="radio"/> D	83) <input type="radio"/> A <input checked="" type="radio"/> B <input type="radio"/> C <input type="radio"/> D	113) <input type="radio"/> A <input checked="" type="radio"/> B <input type="radio"/> C <input type="radio"/> D	143) <input type="radio"/> A <input type="radio"/> B <input type="radio"/> C <input type="radio"/> D
24) <input type="radio"/> B <input type="radio"/> C <input type="radio"/> D	54) <input type="radio"/> A <input checked="" type="radio"/> B <input type="radio"/> C <input type="radio"/> D	84) <input type="radio"/> A <input checked="" type="radio"/> B <input type="radio"/> C <input type="radio"/> D	114) <input type="radio"/> A <input checked="" type="radio"/> B <input type="radio"/> C <input type="radio"/> D	144) <input type="radio"/> A <input type="radio"/> B <input type="radio"/> C <input type="radio"/> D
25) <input type="radio"/> A <input checked="" type="radio"/> B <input type="radio"/> C <input type="radio"/> D	55) <input type="radio"/> A <input checked="" type="radio"/> B <input type="radio"/> C <input type="radio"/> D	85) <input type="radio"/> A <input checked="" type="radio"/> B <input type="radio"/> C <input type="radio"/> D	115) <input type="radio"/> A <input checked="" type="radio"/> B <input type="radio"/> C <input type="radio"/> D	145) <input type="radio"/> A <input type="radio"/> B <input type="radio"/> C <input type="radio"/> D
26) <input type="radio"/> A <input checked="" type="radio"/> B <input type="radio"/> C <input type="radio"/> D	56) <input type="radio"/> A <input checked="" type="radio"/> B <input type="radio"/> C <input type="radio"/> D	86) <input type="radio"/> A <input checked="" type="radio"/> B <input type="radio"/> C <input type="radio"/> D	116) <input type="radio"/> A <input checked="" type="radio"/> B <input type="radio"/> C <input type="radio"/> D	146) <input type="radio"/> A <input type="radio"/> B <input type="radio"/> C <input type="radio"/> D
27) <input type="radio"/> A <input checked="" type="radio"/> B <input type="radio"/> C <input type="radio"/> D	57) <input type="radio"/> A <input checked="" type="radio"/> B <input type="radio"/> C <input type="radio"/> D	87) <input type="radio"/> A <input checked="" type="radio"/> B <input type="radio"/> C <input type="radio"/> D	117) <input type="radio"/> A <input checked="" type="radio"/> B <input type="radio"/> C <input type="radio"/> D	147) <input type="radio"/> A <input type="radio"/> B <input type="radio"/> C <input type="radio"/> D
28) <input type="radio"/> B <input type="radio"/> C <input type="radio"/> D	58) <input type="radio"/> B <input type="radio"/> C <input type="radio"/> D	88) <input type="radio"/> B <input type="radio"/> C <input type="radio"/> D	118) <input type="radio"/> A <input checked="" type="radio"/> B <input type="radio"/> C <input type="radio"/> D	148) <input type="radio"/> A <input type="radio"/> B <input type="radio"/> C <input type="radio"/> D
29) <input type="radio"/> A <input checked="" type="radio"/> B <input type="radio"/> C <input type="radio"/> D	59) <input type="radio"/> A <input checked="" type="radio"/> B <input type="radio"/> C <input type="radio"/> D	89) <input type="radio"/> B <input type="radio"/> C <input type="radio"/> D	119) <input type="radio"/> B <input type="radio"/> C <input type="radio"/> D	149) <input type="radio"/> A <input type="radio"/> B <input type="radio"/> C <input type="radio"/> D
30) <input type="radio"/> B <input type="radio"/> C <input type="radio"/> D	60) <input type="radio"/> B <input type="radio"/> C <input type="radio"/> D	90) <input type="radio"/> A <input checked="" type="radio"/> B <input type="radio"/> C <input type="radio"/> D	120) <input type="radio"/> A <input checked="" type="radio"/> B <input type="radio"/> C <input type="radio"/> D	150) <input type="radio"/> A <input type="radio"/> B <input type="radio"/> C <input type="radio"/> D

Reserva

Alfonso...
Foto. ANA MUECOCASADO