

**HOJA OFICIAL DE EXAMEN PARA PRUEBA DE RESPUESTAS ALTERNATIVAS**

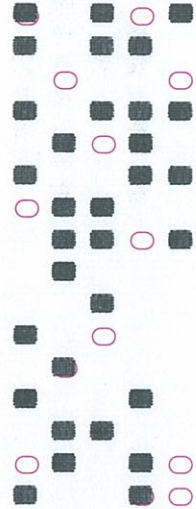
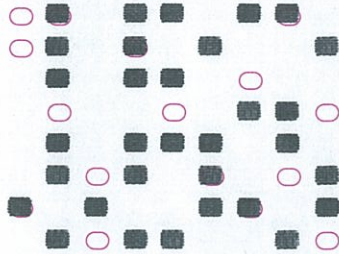

|   |                            |
|---|----------------------------|
| 1.º APELLIDO  |                            |
| 2.º APELLIDO  |                            |
| NOMBRE  |                            |
| CONVOCATORIA<br><b>A2.2009</b>  | FECHA<br><b>15/05/2020</b> |
| EJERCICIO<br><b>PRIMERO</b>   |                            |
| LOCALIDAD<br><b>SEVILLA</b>   |                            |
| <p>Consiento expresamente en la corrección de esta prueba, por medios manuales o mecánicos, y en la incorporación de sus resultados a un fichero automatizado, con los requisitos establecidos en la Ley Orgánica 15/99 de protección de datos, y me doy por enterado de mi derecho a acceder a la información contenida en el mismo, rectificarla o cancelarla en lo que me afecte.</p> <p>(El examen no será válido, si no está debidamente firmado)</p> <p>Firma</p> |                            |
| <p>(Por favor, al firmar no sobrepase la zona sombreada)</p>  |                            |

marque así en círculo

así no marque

*C. Gutierrez*

**Acceso**

- Libre
- Promoción interna
- Discapacidad



Lea las instrucciones en el dorso de este documento

| Letra NIE | DNI / NIE |   |   |   |   |   |   |   |   |   | Letra DNI / NIE |       |
|-----------|-----------|---|---|---|---|---|---|---|---|---|-----------------|-------|
| A B C     | 0         | 0 | 0 | 0 | 0 | 0 | 0 | 0 | 0 | 0 | 0               | A B C |
| D E F     | 1         | 1 | 1 | 1 | 1 | 1 | 1 | 1 | 1 | 1 | 1               | D E F |
| G H I     | 2         | 2 | 2 | 2 | 2 | 2 | 2 | 2 | 2 | 2 | 2               | G H I |
| J K L     | 3         | 3 | 3 | 3 | 3 | 3 | 3 | 3 | 3 | 3 | 3               | J K L |
| M N O     | 4         | 4 | 4 | 4 | 4 | 4 | 4 | 4 | 4 | 4 | 4               | M N O |
| P Q R     | 5         | 5 | 5 | 5 | 5 | 5 | 5 | 5 | 5 | 5 | 5               | P Q R |
| S T U     | 6         | 6 | 6 | 6 | 6 | 6 | 6 | 6 | 6 | 6 | 6               | S T U |
| V W X     | 7         | 7 | 7 | 7 | 7 | 7 | 7 | 7 | 7 | 7 | 7               | V W X |
| Y Z       | 8         | 8 | 8 | 8 | 8 | 8 | 8 | 8 | 8 | 8 | 8               | Y Z   |
|           | 9         | 9 | 9 | 9 | 9 | 9 | 9 | 9 | 9 | 9 | 9               |       |

Solo una marca en cada columna

**Instrucciones sobre la forma de contestar, al dorso**

|  |  |  |  |   |
|--|--|--|--|---|
| 1) <input checked="" type="radio"/> B <input type="radio"/> C <input type="radio"/> D                          | 31) <input type="radio"/> A <input type="radio"/> B <input type="radio"/> C <input checked="" type="radio"/> D | 61) <input type="radio"/> A <input type="radio"/> B <input type="radio"/> C <input checked="" type="radio"/> D | 91) <input type="radio"/> A <input checked="" type="radio"/> B <input type="radio"/> C <input type="radio"/> D | 121) <input type="radio"/> A <input type="radio"/> B <input type="radio"/> C <input type="radio"/> D            |
| 2) <input type="radio"/> A <input type="radio"/> B <input checked="" type="radio"/> D                          | 32) <input checked="" type="radio"/> B <input type="radio"/> C <input type="radio"/> D                         | 62) <input checked="" type="radio"/> B <input type="radio"/> C <input type="radio"/> D                         | 92) <input type="radio"/> A <input checked="" type="radio"/> B <input type="radio"/> C <input type="radio"/> D | 122) <input type="radio"/> A <input type="radio"/> B <input type="radio"/> C <input type="radio"/> D            |
| 3) <input checked="" type="radio"/> B <input type="radio"/> C <input type="radio"/> D                          | 33) <input type="radio"/> A <input type="radio"/> B <input checked="" type="radio"/> D                         | 63) <input checked="" type="radio"/> B <input type="radio"/> C <input type="radio"/> D                         | 93) <input type="radio"/> A <input type="radio"/> B <input checked="" type="radio"/> D                         | 123) <input type="radio"/> A <input type="radio"/> B <input type="radio"/> C <input type="radio"/> D            |
| 4) <input type="radio"/> A <input type="radio"/> B <input checked="" type="radio"/> D                          | 34) <input checked="" type="radio"/> B <input type="radio"/> C <input type="radio"/> D                         | 64) <input type="radio"/> A <input type="radio"/> B <input type="radio"/> C <input type="radio"/> D            | 94) <input checked="" type="radio"/> B <input type="radio"/> C <input type="radio"/> D                         | 124) <input type="radio"/> A <input type="radio"/> B <input type="radio"/> C <input type="radio"/> D            |
| 5) <input type="radio"/> A <input type="radio"/> B <input type="radio"/> C <input checked="" type="radio"/> D  | 35) <input type="radio"/> A <input type="radio"/> B <input checked="" type="radio"/> D                         | 65) <input type="radio"/> A <input checked="" type="radio"/> B <input type="radio"/> C <input type="radio"/> D | 95) <input type="radio"/> A <input type="radio"/> B <input type="radio"/> C <input checked="" type="radio"/> D | 125) <input type="radio"/> A <input type="radio"/> B <input type="radio"/> C <input type="radio"/> D            |
| 6) <input type="radio"/> A <input type="radio"/> B <input checked="" type="radio"/> D                          | 36) <input checked="" type="radio"/> B <input type="radio"/> C <input type="radio"/> D                         | 66) <input checked="" type="radio"/> B <input type="radio"/> C <input type="radio"/> D                         | 96) <input type="radio"/> A <input type="radio"/> B <input type="radio"/> C <input checked="" type="radio"/> D | 126) <input type="radio"/> A <input type="radio"/> B <input type="radio"/> C <input type="radio"/> D            |
| 7) <input checked="" type="radio"/> B <input type="radio"/> C <input type="radio"/> D                          | 37) <input type="radio"/> A <input type="radio"/> B <input checked="" type="radio"/> D                         | 67) <input type="radio"/> A <input type="radio"/> B <input checked="" type="radio"/> D                         | 97) <input type="radio"/> A <input checked="" type="radio"/> B <input type="radio"/> C <input type="radio"/> D | 127) <input type="radio"/> A <input type="radio"/> B <input type="radio"/> C <input type="radio"/> D            |
| 8) <input type="radio"/> A <input type="radio"/> B <input checked="" type="radio"/> D                          | 38) <input type="radio"/> A <input type="radio"/> B <input type="radio"/> C <input checked="" type="radio"/> D | 68) <input checked="" type="radio"/> B <input type="radio"/> C <input type="radio"/> D                         | 98) <input type="radio"/> A <input type="radio"/> B <input type="radio"/> C <input checked="" type="radio"/> D | 128) <input type="radio"/> A <input type="radio"/> B <input type="radio"/> C <input type="radio"/> D            |
| 9) <input type="radio"/> A <input type="radio"/> B <input checked="" type="radio"/> D                          | 39) <input type="radio"/> A <input type="radio"/> B <input type="radio"/> C <input checked="" type="radio"/> D | 69) <input type="radio"/> A <input type="radio"/> B <input checked="" type="radio"/> D                         | 99) <input type="radio"/> A <input checked="" type="radio"/> B <input type="radio"/> C <input type="radio"/> D | 129) <input type="radio"/> A <input type="radio"/> B <input type="radio"/> C <input type="radio"/> D            |
| 10) <input type="radio"/> A <input checked="" type="radio"/> B <input type="radio"/> C <input type="radio"/> D | 40) <input type="radio"/> A <input type="radio"/> B <input checked="" type="radio"/> D                         | 70) <input type="radio"/> A <input type="radio"/> B <input type="radio"/> C <input type="radio"/> D            | 100) <input type="radio"/> A <input type="radio"/> B <input checked="" type="radio"/> D                        | 130) <input type="radio"/> A <input type="radio"/> B <input type="radio"/> C <input type="radio"/> D            |
| 11) <input type="radio"/> A <input type="radio"/> B <input checked="" type="radio"/> D                         | 41) <input checked="" type="radio"/> B <input type="radio"/> C <input type="radio"/> D                         | 71) <input type="radio"/> A <input type="radio"/> B <input type="radio"/> C <input checked="" type="radio"/> D | 101) <input type="radio"/> A <input type="radio"/> B <input type="radio"/> C <input type="radio"/> D           | 131) <input type="radio"/> A <input type="radio"/> B <input type="radio"/> C <input checked="" type="radio"/> D |
| 12) <input type="radio"/> A <input type="radio"/> B <input checked="" type="radio"/> D                         | 42) <input type="radio"/> A <input type="radio"/> B <input type="radio"/> C <input checked="" type="radio"/> D | 72) <input checked="" type="radio"/> B <input type="radio"/> C <input type="radio"/> D                         | 102) <input type="radio"/> A <input type="radio"/> B <input type="radio"/> C <input type="radio"/> D           | 132) <input type="radio"/> A <input type="radio"/> B <input type="radio"/> C <input type="radio"/> D            |
| 13) <input type="radio"/> A <input checked="" type="radio"/> B <input type="radio"/> C <input type="radio"/> D | 43) <input type="radio"/> A <input checked="" type="radio"/> B <input type="radio"/> C <input type="radio"/> D | 73) <input checked="" type="radio"/> B <input type="radio"/> C <input type="radio"/> D                         | 103) <input type="radio"/> A <input type="radio"/> B <input type="radio"/> C <input type="radio"/> D           | 133) <input type="radio"/> A <input type="radio"/> B <input type="radio"/> C <input type="radio"/> D            |
| 14) <input type="radio"/> A <input type="radio"/> B <input checked="" type="radio"/> D                         | 44) <input checked="" type="radio"/> B <input type="radio"/> C <input type="radio"/> D                         | 74) <input checked="" type="radio"/> B <input type="radio"/> C <input type="radio"/> D                         | 104) <input type="radio"/> A <input type="radio"/> B <input type="radio"/> C <input type="radio"/> D           | 134) <input type="radio"/> A <input type="radio"/> B <input type="radio"/> C <input type="radio"/> D            |
| 15) <input type="radio"/> A <input type="radio"/> B <input type="radio"/> C <input checked="" type="radio"/> D | 45) <input type="radio"/> A <input type="radio"/> B <input checked="" type="radio"/> D                         | 75) <input type="radio"/> A <input type="radio"/> B <input type="radio"/> C <input checked="" type="radio"/> D | 105) <input type="radio"/> A <input type="radio"/> B <input type="radio"/> C <input type="radio"/> D           | 135) <input type="radio"/> A <input type="radio"/> B <input type="radio"/> C <input type="radio"/> D            |
| 16) <input type="radio"/> A <input type="radio"/> B <input type="radio"/> C <input checked="" type="radio"/> D | 46) <input type="radio"/> A <input type="radio"/> B <input checked="" type="radio"/> D                         | 76) <input type="radio"/> A <input type="radio"/> B <input checked="" type="radio"/> D                         | 106) <input type="radio"/> A <input type="radio"/> B <input type="radio"/> C <input type="radio"/> D           | 136) <input type="radio"/> A <input type="radio"/> B <input type="radio"/> C <input type="radio"/> D            |
| 17) <input checked="" type="radio"/> B <input type="radio"/> C <input type="radio"/> D                         | 47) <input type="radio"/> A <input checked="" type="radio"/> B <input type="radio"/> C <input type="radio"/> D | 77) <input checked="" type="radio"/> B <input type="radio"/> C <input type="radio"/> D                         | 107) <input type="radio"/> A <input type="radio"/> B <input type="radio"/> C <input type="radio"/> D           | 137) <input type="radio"/> A <input type="radio"/> B <input type="radio"/> C <input type="radio"/> D            |
| 18) <input checked="" type="radio"/> B <input type="radio"/> C <input type="radio"/> D                         | 48) <input checked="" type="radio"/> B <input type="radio"/> C <input type="radio"/> D                         | 78) <input type="radio"/> A <input type="radio"/> B <input checked="" type="radio"/> D                         | 108) <input type="radio"/> A <input type="radio"/> B <input type="radio"/> C <input type="radio"/> D           | 138) <input type="radio"/> A <input type="radio"/> B <input type="radio"/> C <input type="radio"/> D            |
| 19) <input type="radio"/> A <input checked="" type="radio"/> B <input type="radio"/> C <input type="radio"/> D | 49) <input type="radio"/> A <input checked="" type="radio"/> B <input type="radio"/> C <input type="radio"/> D | 79) <input checked="" type="radio"/> B <input type="radio"/> C <input type="radio"/> D                         | 109) <input type="radio"/> A <input type="radio"/> B <input type="radio"/> C <input type="radio"/> D           | 139) <input type="radio"/> A <input type="radio"/> B <input type="radio"/> C <input type="radio"/> D            |
| 20) <input type="radio"/> A <input type="radio"/> B <input checked="" type="radio"/> D                         | 50) <input checked="" type="radio"/> B <input type="radio"/> C <input type="radio"/> D                         | 80) <input checked="" type="radio"/> B <input type="radio"/> C <input type="radio"/> D                         | 110) <input type="radio"/> A <input type="radio"/> B <input type="radio"/> C <input type="radio"/> D           | 140) <input type="radio"/> A <input type="radio"/> B <input type="radio"/> C <input type="radio"/> D            |
| 21) <input checked="" type="radio"/> B <input type="radio"/> C <input type="radio"/> D                         | 51) <input checked="" type="radio"/> B <input type="radio"/> C <input type="radio"/> D                         | 81) <input type="radio"/> A <input type="radio"/> B <input checked="" type="radio"/> D                         | 111) <input type="radio"/> A <input type="radio"/> B <input type="radio"/> C <input type="radio"/> D           | 141) <input type="radio"/> A <input type="radio"/> B <input type="radio"/> C <input type="radio"/> D            |
| 22) <input type="radio"/> A <input type="radio"/> B <input checked="" type="radio"/> D                         | 52) <input type="radio"/> A <input type="radio"/> B <input type="radio"/> C <input checked="" type="radio"/> D | 82) <input checked="" type="radio"/> B <input type="radio"/> C <input type="radio"/> D                         | 112) <input type="radio"/> A <input type="radio"/> B <input type="radio"/> C <input type="radio"/> D           | 142) <input type="radio"/> A <input type="radio"/> B <input type="radio"/> C <input type="radio"/> D            |
| 23) <input checked="" type="radio"/> B <input type="radio"/> C <input type="radio"/> D                         | 53) <input type="radio"/> A <input type="radio"/> B <input checked="" type="radio"/> D                         | 83) <input checked="" type="radio"/> B <input type="radio"/> C <input type="radio"/> D                         | 113) <input type="radio"/> A <input type="radio"/> B <input type="radio"/> C <input type="radio"/> D           | 143) <input type="radio"/> A <input type="radio"/> B <input type="radio"/> C <input type="radio"/> D            |
| 24) <input type="radio"/> A <input type="radio"/> B <input type="radio"/> C <input checked="" type="radio"/> D | 54) <input type="radio"/> A <input checked="" type="radio"/> B <input type="radio"/> C <input type="radio"/> D | 84) <input type="radio"/> A <input type="radio"/> B <input checked="" type="radio"/> D                         | 114) <input type="radio"/> A <input type="radio"/> B <input type="radio"/> C <input type="radio"/> D           | 144) <input type="radio"/> A <input type="radio"/> B <input type="radio"/> C <input type="radio"/> D            |
| 25) <input type="radio"/> A <input checked="" type="radio"/> B <input type="radio"/> C <input type="radio"/> D | 55) <input type="radio"/> A <input type="radio"/> B <input type="radio"/> C <input checked="" type="radio"/> D | 85) <input checked="" type="radio"/> B <input type="radio"/> C <input type="radio"/> D                         | 115) <input type="radio"/> A <input type="radio"/> B <input type="radio"/> C <input type="radio"/> D           | 145) <input type="radio"/> A <input type="radio"/> B <input type="radio"/> C <input type="radio"/> D            |
| 26) <input checked="" type="radio"/> B <input type="radio"/> C <input type="radio"/> D                         | 56) <input type="radio"/> A <input checked="" type="radio"/> B <input type="radio"/> C <input type="radio"/> D | 86) <input type="radio"/> A <input type="radio"/> B <input type="radio"/> C <input checked="" type="radio"/> D | 116) <input type="radio"/> A <input type="radio"/> B <input type="radio"/> C <input type="radio"/> D           | 146) <input type="radio"/> A <input type="radio"/> B <input type="radio"/> C <input type="radio"/> D            |
| 27) <input type="radio"/> A <input type="radio"/> B <input checked="" type="radio"/> D                         | 57) <input type="radio"/> A <input type="radio"/> B <input checked="" type="radio"/> D                         | 87) <input checked="" type="radio"/> B <input type="radio"/> C <input type="radio"/> D                         | 117) <input type="radio"/> A <input type="radio"/> B <input type="radio"/> C <input type="radio"/> D           | 147) <input type="radio"/> A <input type="radio"/> B <input type="radio"/> C <input type="radio"/> D            |
| 28) <input type="radio"/> A <input type="radio"/> B <input checked="" type="radio"/> D                         | 58) <input type="radio"/> A <input type="radio"/> B <input checked="" type="radio"/> D                         | 88) <input type="radio"/> A <input type="radio"/> B <input type="radio"/> C <input checked="" type="radio"/> D | 118) <input type="radio"/> A <input type="radio"/> B <input type="radio"/> C <input type="radio"/> D           | 148) <input type="radio"/> A <input type="radio"/> B <input type="radio"/> C <input type="radio"/> D            |
| 29) <input type="radio"/> A <input checked="" type="radio"/> B <input type="radio"/> C <input type="radio"/> D | 59) <input type="radio"/> A <input type="radio"/> B <input type="radio"/> C <input checked="" type="radio"/> D | 89) <input type="radio"/> A <input checked="" type="radio"/> B <input type="radio"/> C <input type="radio"/> D | 119) <input type="radio"/> A <input type="radio"/> B <input type="radio"/> C <input type="radio"/> D           | 149) <input type="radio"/> A <input type="radio"/> B <input type="radio"/> C <input type="radio"/> D            |
| 30) <input type="radio"/> A <input type="radio"/> B <input checked="" type="radio"/> D                         | 60) <input type="radio"/> A <input checked="" type="radio"/> B <input type="radio"/> C <input type="radio"/> D | 90) <input type="radio"/> A <input type="radio"/> B <input type="radio"/> C <input checked="" type="radio"/> D | 120) <input type="radio"/> A <input type="radio"/> B <input type="radio"/> C <input type="radio"/> D           | 150) <input type="radio"/> A <input type="radio"/> B <input type="radio"/> C <input type="radio"/> D            |

Reserva