

HOJA OFICIAL DE EXAMEN PARA PRUEBA DE RESPUESTAS ALTERNATIVAS

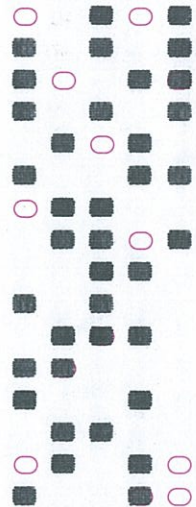
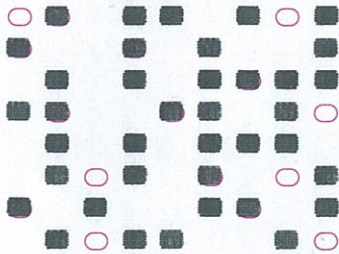

1.º APELLIDO	
2.º APELLIDO	
NOMBRE	
CONVOCATORIA A2.2017	FECHA 11/01/2020
EJERCICIO PRIMERO	
LOCALIDAD SEVILLA	
<p>Consiento expresamente en la corrección de esta prueba, por medios manuales o mecánicos, y en la incorporación de sus resultados a un fichero automatizado, con los requisitos establecidos en la Ley Orgánica 15/99 de protección de datos, y me doy por enterado de mi derecho a acceder a la información contenida en el mismo, rectificarla o cancelarla en lo que me afecte.</p> <p>(El examen no será válido, si no está debidamente firmado)</p> <p>Firma</p>	
(Por favor, al firmar no sobrepase la zona sombreada)	

marque así en círculo

así no marque

Acceso

- Libre
- Promoción interna
- Discapacidad



Lea las instrucciones en el dorso de este documento

Letra NIE			DNI / NIE									Letra DNI / NIE			
A	B	C	0	0	0	0	0	0	0	0	0	0	A	B	C
D	E	F	1	1	1	1	1	1	1	1	1	1	D	E	F
G	H	I	2	2	2	2	2	2	2	2	2	2	G	H	I
J	K	L	3	3	3	3	3	3	3	3	3	3	J	K	L
M	N	O	4	4	4	4	4	4	4	4	4	4	M	N	O
P	Q	R	5	5	5	5	5	5	5	5	5	5	P	Q	R
S	T	U	6	6	6	6	6	6	6	6	6	6	S	T	U
V	W	X	7	7	7	7	7	7	7	7	7	7	V	W	X
Y	Z		8	8	8	8	8	8	8	8	8	8	Y	Z	
			9	9	9	9	9	9	9	9	9	9			

Solo una marca en cada columna

Instrucciones sobre la forma de contestar, al dorso

1	<input checked="" type="radio"/> B <input type="radio"/> C <input type="radio"/> D	31	<input type="radio"/> B <input type="radio"/> C <input type="radio"/> D	61	<input type="radio"/> A <input type="radio"/> B <input type="radio"/> C <input checked="" type="radio"/> D	91	<input type="radio"/> A <input type="radio"/> B <input checked="" type="radio"/> C <input type="radio"/> D	121	<input type="radio"/> A <input type="radio"/> B <input type="radio"/> C <input type="radio"/> D
2	<input checked="" type="radio"/> B <input type="radio"/> C <input type="radio"/> D	32	<input type="radio"/> A <input type="radio"/> B <input type="radio"/> C <input checked="" type="radio"/> D	62	<input type="radio"/> A <input type="radio"/> B <input type="radio"/> C <input checked="" type="radio"/> D	92	<input type="radio"/> A <input type="radio"/> B <input checked="" type="radio"/> C <input type="radio"/> D	122	<input type="radio"/> A <input type="radio"/> B <input type="radio"/> C <input type="radio"/> D
3	<input checked="" type="radio"/> B <input type="radio"/> C <input type="radio"/> D	33	<input type="radio"/> A <input type="radio"/> B <input checked="" type="radio"/> C <input type="radio"/> D	63	<input type="radio"/> A <input type="radio"/> B <input checked="" type="radio"/> C <input type="radio"/> D	93	<input type="radio"/> A <input checked="" type="radio"/> B <input type="radio"/> C <input type="radio"/> D	123	<input type="radio"/> A <input type="radio"/> B <input type="radio"/> C <input type="radio"/> D
4	<input type="radio"/> A <input checked="" type="radio"/> B <input type="radio"/> C <input type="radio"/> D	34	<input type="radio"/> A <input type="radio"/> B <input type="radio"/> C <input checked="" type="radio"/> D	64	<input type="radio"/> A <input type="radio"/> B <input type="radio"/> C <input checked="" type="radio"/> D	94	<input checked="" type="radio"/> B <input type="radio"/> C <input type="radio"/> D	124	<input type="radio"/> A <input type="radio"/> B <input type="radio"/> C <input type="radio"/> D
5	<input checked="" type="radio"/> B <input type="radio"/> C <input type="radio"/> D	35	<input type="radio"/> A <input type="radio"/> B <input checked="" type="radio"/> C <input type="radio"/> D	65	<input checked="" type="radio"/> B <input type="radio"/> C <input type="radio"/> D	95	<input checked="" type="radio"/> B <input type="radio"/> C <input type="radio"/> D	125	<input type="radio"/> A <input type="radio"/> B <input type="radio"/> C <input type="radio"/> D
6	<input type="radio"/> A <input checked="" type="radio"/> B <input type="radio"/> C <input type="radio"/> D	36	<input type="radio"/> A <input type="radio"/> B <input type="radio"/> C <input checked="" type="radio"/> D	66	<input checked="" type="radio"/> B <input type="radio"/> C <input type="radio"/> D	96	<input checked="" type="radio"/> B <input type="radio"/> C <input type="radio"/> D	126	<input type="radio"/> A <input type="radio"/> B <input type="radio"/> C <input type="radio"/> D
7	<input type="radio"/> A <input type="radio"/> B <input type="radio"/> C <input checked="" type="radio"/> D	37	<input checked="" type="radio"/> B <input type="radio"/> C <input type="radio"/> D	67	<input checked="" type="radio"/> B <input type="radio"/> C <input type="radio"/> D	97	<input checked="" type="radio"/> B <input type="radio"/> C <input type="radio"/> D	127	<input type="radio"/> A <input type="radio"/> B <input type="radio"/> C <input type="radio"/> D
8	<input type="radio"/> A <input checked="" type="radio"/> B <input type="radio"/> C <input type="radio"/> D	38	<input type="radio"/> A <input checked="" type="radio"/> B <input type="radio"/> C <input type="radio"/> D	68	<input type="radio"/> A <input type="radio"/> B <input type="radio"/> C <input checked="" type="radio"/> D	98	<input checked="" type="radio"/> B <input type="radio"/> C <input type="radio"/> D	128	<input type="radio"/> A <input type="radio"/> B <input type="radio"/> C <input type="radio"/> D
9	<input type="radio"/> A <input type="radio"/> B <input checked="" type="radio"/> C <input type="radio"/> D	39	<input type="radio"/> A <input type="radio"/> B <input checked="" type="radio"/> C <input type="radio"/> D	69	<input type="radio"/> A <input type="radio"/> B <input type="radio"/> C <input checked="" type="radio"/> D	99	<input type="radio"/> A <input type="radio"/> B <input type="radio"/> C <input checked="" type="radio"/> D	129	<input type="radio"/> A <input type="radio"/> B <input type="radio"/> C <input type="radio"/> D
10	<input checked="" type="radio"/> B <input type="radio"/> C <input type="radio"/> D	40	<input type="radio"/> A <input type="radio"/> B <input type="radio"/> C <input checked="" type="radio"/> D	70	<input checked="" type="radio"/> B <input type="radio"/> C <input type="radio"/> D	100	<input type="radio"/> A <input type="radio"/> B <input type="radio"/> C <input checked="" type="radio"/> D	130	<input type="radio"/> A <input type="radio"/> B <input type="radio"/> C <input type="radio"/> D
11	<input checked="" type="radio"/> B <input type="radio"/> C <input type="radio"/> D	41	<input type="radio"/> A <input checked="" type="radio"/> B <input type="radio"/> C <input type="radio"/> D	71	<input checked="" type="radio"/> B <input type="radio"/> C <input type="radio"/> D	101	<input type="radio"/> A <input type="radio"/> B <input type="radio"/> C <input type="radio"/> D	131	<input type="radio"/> A <input type="radio"/> B <input type="radio"/> C <input type="radio"/> D
12	<input type="radio"/> A <input checked="" type="radio"/> B <input type="radio"/> C <input type="radio"/> D	42	<input type="radio"/> A <input type="radio"/> B <input checked="" type="radio"/> C <input type="radio"/> D	72	<input type="radio"/> A <input type="radio"/> B <input checked="" type="radio"/> C <input type="radio"/> D	102	<input type="radio"/> A <input type="radio"/> B <input type="radio"/> C <input type="radio"/> D	132	<input type="radio"/> A <input type="radio"/> B <input type="radio"/> C <input type="radio"/> D
13	<input checked="" type="radio"/> B <input type="radio"/> C <input type="radio"/> D	43	<input type="radio"/> A <input type="radio"/> B <input checked="" type="radio"/> C <input type="radio"/> D	73	<input type="radio"/> A <input checked="" type="radio"/> B <input type="radio"/> C <input type="radio"/> D	103	<input type="radio"/> A <input type="radio"/> B <input type="radio"/> C <input type="radio"/> D	133	<input type="radio"/> A <input type="radio"/> B <input type="radio"/> C <input type="radio"/> D
14	<input type="radio"/> A <input type="radio"/> B <input type="radio"/> C <input checked="" type="radio"/> D	44	<input type="radio"/> A <input type="radio"/> B <input type="radio"/> C <input checked="" type="radio"/> D	74	<input type="radio"/> A <input type="radio"/> B <input type="radio"/> C <input checked="" type="radio"/> D	104	<input type="radio"/> A <input type="radio"/> B <input type="radio"/> C <input type="radio"/> D	134	<input type="radio"/> A <input type="radio"/> B <input type="radio"/> C <input type="radio"/> D
15	<input type="radio"/> A <input type="radio"/> B <input type="radio"/> C <input checked="" type="radio"/> D	45	<input checked="" type="radio"/> B <input type="radio"/> C <input type="radio"/> D	75	<input checked="" type="radio"/> B <input type="radio"/> C <input type="radio"/> D	105	<input type="radio"/> A <input type="radio"/> B <input type="radio"/> C <input type="radio"/> D	135	<input type="radio"/> A <input type="radio"/> B <input type="radio"/> C <input type="radio"/> D
16	<input checked="" type="radio"/> B <input type="radio"/> C <input type="radio"/> D	46	<input type="radio"/> A <input type="radio"/> B <input type="radio"/> C <input checked="" type="radio"/> D	76	<input checked="" type="radio"/> B <input type="radio"/> C <input type="radio"/> D	106	<input type="radio"/> A <input type="radio"/> B <input type="radio"/> C <input type="radio"/> D	136	<input type="radio"/> A <input type="radio"/> B <input type="radio"/> C <input type="radio"/> D
17	<input checked="" type="radio"/> B <input type="radio"/> C <input type="radio"/> D	47	<input type="radio"/> A <input type="radio"/> B <input checked="" type="radio"/> C <input type="radio"/> D	77	<input type="radio"/> A <input type="radio"/> B <input type="radio"/> C <input checked="" type="radio"/> D	107	<input type="radio"/> A <input type="radio"/> B <input type="radio"/> C <input type="radio"/> D	137	<input type="radio"/> A <input type="radio"/> B <input type="radio"/> C <input type="radio"/> D
18	<input type="radio"/> A <input type="radio"/> B <input type="radio"/> C <input checked="" type="radio"/> D	48	<input type="radio"/> A <input type="radio"/> B <input checked="" type="radio"/> C <input type="radio"/> D	78	<input type="radio"/> A <input type="radio"/> B <input checked="" type="radio"/> C <input type="radio"/> D	108	<input type="radio"/> A <input type="radio"/> B <input type="radio"/> C <input type="radio"/> D	138	<input type="radio"/> A <input type="radio"/> B <input type="radio"/> C <input type="radio"/> D
19	<input type="radio"/> A <input type="radio"/> B <input checked="" type="radio"/> C <input type="radio"/> D	49	<input type="radio"/> A <input type="radio"/> B <input checked="" type="radio"/> C <input type="radio"/> D	79	<input type="radio"/> A <input type="radio"/> B <input type="radio"/> C <input checked="" type="radio"/> D	109	<input type="radio"/> A <input type="radio"/> B <input type="radio"/> C <input type="radio"/> D	139	<input type="radio"/> A <input type="radio"/> B <input type="radio"/> C <input type="radio"/> D
20	<input type="radio"/> A <input type="radio"/> B <input checked="" type="radio"/> C <input type="radio"/> D	50	<input type="radio"/> A <input type="radio"/> B <input checked="" type="radio"/> C <input type="radio"/> D	80	<input type="radio"/> A <input checked="" type="radio"/> B <input type="radio"/> C <input type="radio"/> D	110	<input type="radio"/> A <input type="radio"/> B <input type="radio"/> C <input type="radio"/> D	140	<input type="radio"/> A <input type="radio"/> B <input type="radio"/> C <input type="radio"/> D
21	<input type="radio"/> A <input type="radio"/> B <input checked="" type="radio"/> C <input type="radio"/> D	51	<input checked="" type="radio"/> B <input type="radio"/> C <input type="radio"/> D	81	<input type="radio"/> A <input type="radio"/> B <input type="radio"/> C <input checked="" type="radio"/> D	111	<input type="radio"/> A <input type="radio"/> B <input type="radio"/> C <input type="radio"/> D	141	<input type="radio"/> A <input type="radio"/> B <input type="radio"/> C <input type="radio"/> D
22	<input type="radio"/> A <input type="radio"/> B <input checked="" type="radio"/> C <input type="radio"/> D	52	<input checked="" type="radio"/> B <input type="radio"/> C <input type="radio"/> D	82	<input checked="" type="radio"/> B <input type="radio"/> C <input type="radio"/> D	112	<input type="radio"/> A <input type="radio"/> B <input type="radio"/> C <input type="radio"/> D	142	<input type="radio"/> A <input type="radio"/> B <input type="radio"/> C <input type="radio"/> D
23	<input type="radio"/> A <input type="radio"/> B <input type="radio"/> C <input checked="" type="radio"/> D	53	<input checked="" type="radio"/> B <input type="radio"/> C <input type="radio"/> D	83	<input checked="" type="radio"/> B <input type="radio"/> C <input type="radio"/> D	113	<input type="radio"/> A <input type="radio"/> B <input type="radio"/> C <input type="radio"/> D	143	<input type="radio"/> A <input type="radio"/> B <input type="radio"/> C <input type="radio"/> D
24	<input type="radio"/> A <input checked="" type="radio"/> B <input type="radio"/> C <input type="radio"/> D	54	<input type="radio"/> A <input type="radio"/> B <input type="radio"/> C <input checked="" type="radio"/> D	84	<input type="radio"/> A <input type="radio"/> B <input type="radio"/> C <input checked="" type="radio"/> D	114	<input type="radio"/> A <input type="radio"/> B <input type="radio"/> C <input type="radio"/> D	144	<input type="radio"/> A <input type="radio"/> B <input type="radio"/> C <input type="radio"/> D
25	<input type="radio"/> A <input checked="" type="radio"/> B <input type="radio"/> C <input type="radio"/> D	55	<input type="radio"/> A <input type="radio"/> B <input type="radio"/> C <input checked="" type="radio"/> D	85	<input type="radio"/> A <input checked="" type="radio"/> B <input type="radio"/> C <input type="radio"/> D	115	<input type="radio"/> A <input type="radio"/> B <input type="radio"/> C <input type="radio"/> D	145	<input type="radio"/> A <input type="radio"/> B <input type="radio"/> C <input type="radio"/> D
26	<input type="radio"/> A <input type="radio"/> B <input type="radio"/> C <input checked="" type="radio"/> D	56	<input type="radio"/> A <input type="radio"/> B <input checked="" type="radio"/> C <input type="radio"/> D	86	<input checked="" type="radio"/> B <input type="radio"/> C <input type="radio"/> D	116	<input type="radio"/> A <input type="radio"/> B <input type="radio"/> C <input type="radio"/> D	146	<input type="radio"/> A <input type="radio"/> B <input type="radio"/> C <input type="radio"/> D
27	<input type="radio"/> A <input type="radio"/> B <input checked="" type="radio"/> C <input type="radio"/> D	57	<input checked="" type="radio"/> B <input type="radio"/> C <input type="radio"/> D	87	<input type="radio"/> A <input type="radio"/> B <input type="radio"/> C <input checked="" type="radio"/> D	117	<input type="radio"/> A <input type="radio"/> B <input type="radio"/> C <input type="radio"/> D	147	<input type="radio"/> A <input type="radio"/> B <input type="radio"/> C <input type="radio"/> D
28	<input checked="" type="radio"/> B <input type="radio"/> C <input type="radio"/> D	58	<input checked="" type="radio"/> B <input type="radio"/> C <input type="radio"/> D	88	<input type="radio"/> A <input type="radio"/> B <input type="radio"/> C <input checked="" type="radio"/> D	118	<input type="radio"/> A <input type="radio"/> B <input type="radio"/> C <input type="radio"/> D	148	<input type="radio"/> A <input type="radio"/> B <input type="radio"/> C <input type="radio"/> D
29	<input type="radio"/> A <input checked="" type="radio"/> B <input type="radio"/> C <input type="radio"/> D	59	<input type="radio"/> A <input checked="" type="radio"/> B <input type="radio"/> C <input type="radio"/> D	89	<input type="radio"/> A <input type="radio"/> B <input checked="" type="radio"/> C <input type="radio"/> D	119	<input type="radio"/> A <input type="radio"/> B <input type="radio"/> C <input type="radio"/> D	149	<input type="radio"/> A <input type="radio"/> B <input type="radio"/> C <input type="radio"/> D
30	<input checked="" type="radio"/> B <input type="radio"/> C <input type="radio"/> D	60	<input type="radio"/> A <input type="radio"/> B <input checked="" type="radio"/> C <input type="radio"/> D	90	<input type="radio"/> A <input type="radio"/> B <input checked="" type="radio"/> C <input type="radio"/> D	120	<input type="radio"/> A <input type="radio"/> B <input type="radio"/> C <input type="radio"/> D	150	<input type="radio"/> A <input type="radio"/> B <input type="radio"/> C <input type="radio"/> D

Reserva

151	<input type="radio"/> A <input type="radio"/> B <input checked="" type="radio"/> C <input type="radio"/> D
152	<input type="radio"/> A <input type="radio"/> B <input type="radio"/> C <input checked="" type="radio"/> D
153	<input checked="" type="radio"/> B <input type="radio"/> C <input type="radio"/> D
154	<input checked="" type="radio"/> B <input type="radio"/> C <input type="radio"/> D
155	<input type="radio"/> A <input type="radio"/> B <input type="radio"/> C <input checked="" type="radio"/> D
156	<input type="radio"/> A <input type="radio"/> B <input type="radio"/> C <input type="radio"/> D
157	<input type="radio"/> A <input type="radio"/> B <input type="radio"/> C <input type="radio"/> D
158	<input type="radio"/> A <input type="radio"/> B <input type="radio"/> C <input type="radio"/> D
159	<input type="radio"/> A <input type="radio"/> B <input type="radio"/> C <input type="radio"/> D
160	<input type="radio"/> A <input type="radio"/> B <input type="radio"/> C <input type="radio"/> D
161	<input type="radio"/> A <input type="radio"/> B <input type="radio"/> C <input type="radio"/> D
162	<input type="radio"/> A <input type="radio"/> B <input type="radio"/> C <input type="radio"/> D
163	<input type="radio"/> A <input type="radio"/> B <input type="radio"/> C <input type="radio"/> D
164	<input type="radio"/> A <input type="radio"/> B <input type="radio"/> C <input type="radio"/> D
165	<input type="radio"/> A <input type="radio"/> B <input type="radio"/> C <input type="radio"/> D

