



IPREM familiar de demandantes

Consejería de Fomento, Articulación del Territorio y Vivienda

RMDVP IPREM familiar de demandantes (inscripciones)
Registros Municipales de Demandantes de Vivienda Protegida

Se han aplicado los siguientes filtros:

Fecha de Solicitud está entre: 01/01/2009 y 31/07/2024

Provincias: ALMERÍA, CÁDIZ, CÓRDOBA, GRANADA, HUELVA, JAÉN, MÁLAGA, SEVILLA

Municipios:

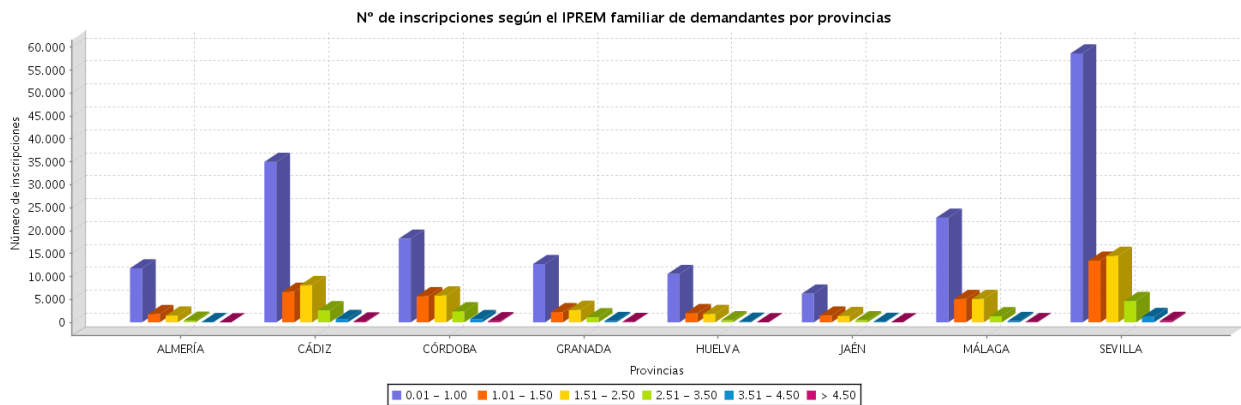

| Provincia | Municipio | Código INE | 0 - 1,00 | | 1,01 - 1,50 | | 1,51 - 2,50 | | 2,51 - 3,50 | | 3,51 - 4,50 | | > 4,50 | | Nº de inscripciones |
|-----------|---------------------|------------|----------|-------|-------------|-------|-------------|-------|-------------|-------|-------------|------|--------|-----|---------------------|
| | | | IPREM | % | IPREM | % | IPREM | % | IPREM | % | IPREM | % | IPREM | % | |
| ALMERÍA | Abla | 04001 | 1 | 50 | 1 | 50 | 0 | | 0 | | 0 | | 0 | | 2 |
| ALMERÍA | Albox | 04006 | 46 | 54,12 | 22 | 25,88 | 14 | 16,47 | 3 | 3,53 | 0 | | 0 | | 85 |
| ALMERÍA | Almería | 04013 | 6875 | 73,83 | 1103 | 11,84 | 1000 | 10,74 | 283 | 3,04 | 43 | ,46 | 8 | ,09 | 9312 |
| ALMERÍA | Antas | 04016 | 8 | 88,89 | 0 | | 1 | 11,11 | 0 | | 0 | | 0 | | 9 |
| ALMERÍA | Arboleas | 04017 | 57 | 73,08 | 9 | 11,54 | 11 | 14,1 | 1 | 1,28 | 0 | | 0 | | 78 |
| ALMERÍA | Armuña de Almanzora | 04018 | 14 | 53,85 | 4 | 15,38 | 6 | 23,08 | 2 | 7,69 | 0 | | 0 | | 26 |
| ALMERÍA | Bayarque | 04021 | 3 | 42,86 | 0 | | 3 | 42,86 | 1 | 14,29 | 0 | | 0 | | 7 |
| ALMERÍA | Benahadux | 04024 | 33 | 56,9 | 9 | 15,52 | 12 | 20,69 | 3 | 5,17 | 1 | 1,72 | 0 | | 58 |
| ALMERÍA | Berja | 04029 | 17 | 70,83 | 4 | 16,67 | 1 | 4,17 | 2 | 8,33 | 0 | | 0 | | 24 |
| ALMERÍA | Canjáyar | 04030 | 23 | 82,14 | 1 | 3,57 | 4 | 14,29 | 0 | | 0 | | 0 | | 28 |
| ALMERÍA | Chirivel | 04037 | 2 | 66,67 | 1 | 33,33 | 0 | | 0 | | 0 | | 0 | | 3 |
| ALMERÍA | Ejido (EI) | 04902 | 1313 | 86,15 | 139 | 9,12 | 63 | 4,13 | 7 | ,46 | 2 | ,13 | 0 | | 1524 |
| ALMERÍA | Gádor | 04047 | 73 | 66,97 | 16 | 14,68 | 15 | 13,76 | 4 | 3,67 | 1 | ,92 | 0 | | 109 |
| ALMERÍA | Huércal de Almería | 04052 | 21 | 51,22 | 8 | 19,51 | 11 | 26,83 | 1 | 2,44 | 0 | | 0 | | 41 |
| ALMERÍA | Huércal-Overa | 04053 | 374 | 78,57 | 54 | 11,34 | 35 | 7,35 | 10 | 2,1 | 1 | ,21 | 2 | ,42 | 476 |
| ALMERÍA | Laroya | 04056 | 1 | 100 | 0 | | 0 | | 0 | | 0 | | 0 | | 1 |
| ALMERÍA | Macaol | 04062 | 26 | 100 | 0 | | 0 | | 0 | | 0 | | 0 | | 26 |
| ALMERÍA | Mojonera (La) | 04903 | 10 | 55,56 | 4 | 22,22 | 4 | 22,22 | 0 | | 0 | | 0 | | 18 |
| ALMERÍA | Níjar | 04066 | 666 | 87,86 | 57 | 7,52 | 29 | 3,83 | 5 | ,66 | 1 | ,13 | 0 | | 758 |
| ALMERÍA | Olula del Río | 04069 | 115 | 65,71 | 30 | 17,14 | 20 | 11,43 | 8 | 4,57 | 1 | ,57 | 1 | ,57 | 175 |
| ALMERÍA | Oria | 04070 | 32 | 82,05 | 1 | 2,56 | 5 | 12,82 | 0 | | 1 | 2,56 | 0 | | 39 |
| ALMERÍA | Pechina | 04074 | 111 | 67,27 | 31 | 18,79 | 20 | 12,12 | 3 | 1,82 | 0 | | 0 | | 165 |
| ALMERÍA | Pulpí | 04075 | 0 | | 0 | | 1 | 100 | 0 | | 0 | | 0 | | 1 |
| ALMERÍA | Rioja | 04078 | 34 | 85 | 5 | 12,5 | 1 | 2,5 | 0 | | 0 | | 0 | | 40 |

| | | | | | | | | | | | | | | | |
|---------|-----------------------------|-------|--------|-------|-------|-------|-------|-------|-------|------|-----|------|-----|------|-------|
| ALMERÍA | Roquetas de Mar | 04079 | 1218 | 80,66 | 165 | 10,93 | 98 | 6,49 | 25 | 1,66 | 4 | ,26 | 0 | 1510 | |
| ALMERÍA | Sierro | 04084 | 10 | 66,67 | 1 | 6,67 | 3 | 20 | 1 | 6,67 | 0 | | 0 | 15 | |
| ALMERÍA | Sorbas | 04086 | 52 | 67,53 | 15 | 19,48 | 9 | 11,69 | 1 | 1,3 | 0 | | 0 | 77 | |
| ALMERÍA | Tabernas | 04088 | 44 | 50 | 21 | 23,86 | 20 | 22,73 | 3 | 3,41 | 0 | | 0 | 88 | |
| ALMERÍA | Taberno | 04089 | 1 | 100 | 0 | | 0 | | 0 | | 0 | | 0 | 1 | |
| ALMERÍA | Tijola | 04092 | 38 | 79,17 | 6 | 12,5 | 3 | 6,25 | 0 | | 1 | 2,08 | 0 | 48 | |
| ALMERÍA | Vélez-Blanco | 04098 | 23 | 69,7 | 3 | 9,09 | 5 | 15,15 | 1 | 3,03 | 1 | 3,03 | 0 | 33 | |
| ALMERÍA | Vélez-Rubio | 04099 | 34 | 68 | 7 | 14 | 8 | 16 | 1 | 2 | 0 | | 0 | 50 | |
| ALMERÍA | Viator | 04101 | 0 | | 0 | | 0 | | 1 | 100 | 0 | | 0 | 1 | |
| ALMERÍA | Vicar | 04102 | 496 | 73,81 | 93 | 13,84 | 75 | 11,16 | 6 | ,89 | 2 | ,3 | 0 | 672 | |
| ALMERÍA | Zurgena | 04103 | 21 | 80,77 | 2 | 7,69 | 3 | 11,54 | 0 | | 0 | | 0 | 26 | |
| ALMERÍA | Total | | 11.792 | 75,95 | 1.812 | 11,67 | 1.480 | 9,53 | 372 | 2,4 | 59 | ,38 | 11 | ,07 | 15526 |
| CÁDIZ | Alcalá de los Gazules | 11001 | 325 | 70,81 | 74 | 16,12 | 55 | 11,98 | 4 | ,87 | 1 | ,22 | 0 | 459 | |
| CÁDIZ | Alcalá del Valle | 11002 | 197 | 85,65 | 12 | 5,22 | 20 | 8,7 | 1 | ,43 | 0 | | 0 | 230 | |
| CÁDIZ | Algar | 11003 | 1 | 100 | 0 | | 0 | | 0 | | 0 | | 0 | 1 | |
| CÁDIZ | Algeciras | 11004 | 3399 | 79,55 | 491 | 11,49 | 302 | 7,07 | 64 | 1,5 | 15 | ,35 | 2 | ,05 | 4273 |
| CÁDIZ | Algodonales | 11005 | 80 | 87,91 | 4 | 4,4 | 5 | 5,49 | 1 | 1,1 | 1 | 1,1 | 0 | 91 | |
| CÁDIZ | Arcos de la Frontera | 11006 | 474 | 77,83 | 88 | 14,45 | 39 | 6,4 | 6 | ,99 | 1 | ,16 | 1 | ,16 | 609 |
| CÁDIZ | Barbate | 11007 | 330 | 80,1 | 25 | 6,07 | 41 | 9,95 | 9 | 2,18 | 6 | 1,46 | 1 | ,24 | 412 |
| CÁDIZ | Barrios (Los) | 11008 | 724 | 61,41 | 186 | 15,78 | 203 | 17,22 | 56 | 4,75 | 7 | ,59 | 3 | ,25 | 1179 |
| CÁDIZ | Benalup-Casas Viejas | 11901 | 189 | 72,14 | 44 | 16,79 | 26 | 9,92 | 3 | 1,15 | 0 | | 0 | 262 | |
| CÁDIZ | Benaocaz | 11009 | 18 | 60 | 4 | 13,33 | 4 | 13,33 | 2 | 6,67 | 2 | 6,67 | 0 | 30 | |
| CÁDIZ | Bornos | 11010 | 362 | 89,16 | 23 | 5,67 | 14 | 3,45 | 6 | 1,48 | 1 | ,25 | 0 | 406 | |
| CÁDIZ | Cádiz | 11012 | 7543 | 57,34 | 1469 | 11,17 | 2601 | 19,77 | 1097 | 8,34 | 345 | 2,62 | 101 | ,77 | 13156 |
| CÁDIZ | Castellar de la Frontera | 11013 | 252 | 55,26 | 81 | 17,76 | 88 | 19,3 | 25 | 5,48 | 10 | 2,19 | 0 | 456 | |
| CÁDIZ | Chiclana de la Frontera | 11015 | 4357 | 78,39 | 539 | 9,7 | 508 | 9,14 | 120 | 2,16 | 30 | ,54 | 4 | ,07 | 5558 |
| CÁDIZ | Chipiona | 11016 | 539 | 73,13 | 74 | 10,04 | 85 | 11,53 | 25 | 3,39 | 10 | 1,36 | 4 | ,54 | 737 |
| CÁDIZ | Conil de la Frontera | 11014 | 1620 | 62,19 | 345 | 13,24 | 447 | 17,16 | 130 | 4,99 | 53 | 2,03 | 10 | ,38 | 2605 |
| CÁDIZ | Espera | 11017 | 163 | 76,89 | 21 | 9,91 | 22 | 10,38 | 5 | 2,36 | 1 | ,47 | 0 | 212 | |
| CÁDIZ | Jimena de la Frontera | 11021 | 206 | 53,79 | 82 | 21,41 | 74 | 19,32 | 15 | 3,92 | 4 | 1,04 | 2 | ,52 | 383 |
| CÁDIZ | Línea de la Concepción (La) | 11022 | 1213 | 71,69 | 214 | 12,65 | 201 | 11,88 | 48 | 2,84 | 9 | ,53 | 7 | ,41 | 1692 |
| CÁDIZ | Medina-Sidonia | 11023 | 81 | 54,73 | 37 | 25 | 29 | 19,59 | 1 | ,68 | 0 | | 0 | 148 | |
| CÁDIZ | Olvera | 11024 | 142 | 72,45 | 30 | 15,31 | 20 | 10,2 | 4 | 2,04 | 0 | | 0 | 196 | |
| CÁDIZ | Paterna de Rivera | 11025 | 89 | 68,46 | 19 | 14,62 | 14 | 10,77 | 7 | 5,38 | 1 | ,77 | 0 | 130 | |
| CÁDIZ | Prado del Rey | 11026 | 24 | 64,86 | 7 | 18,92 | 5 | 13,51 | 1 | 2,7 | 0 | | 0 | 37 | |
| CÁDIZ | Puerto de Santa María (El) | 11027 | 1761 | 64,27 | 389 | 14,2 | 439 | 16,02 | 125 | 4,56 | 24 | ,88 | 2 | ,07 | 2740 |
| CÁDIZ | Puerto Real | 11028 | 1484 | 64,8 | 314 | 13,71 | 386 | 16,86 | 88 | 3,84 | 16 | ,7 | 2 | ,09 | 2290 |
| CÁDIZ | Rota | 11030 | 1305 | 62,5 | 274 | 13,12 | 357 | 17,1 | 117 | 5,6 | 32 | 1,53 | 3 | ,14 | 2088 |
| CÁDIZ | San Fernando | 11031 | 3038 | 57,79 | 797 | 15,16 | 1067 | 20,3 | 292 | 5,55 | 48 | ,91 | 15 | ,29 | 5257 |
| CÁDIZ | San José del Valle | 11902 | 161 | 70,93 | 31 | 13,66 | 26 | 11,45 | 6 | 2,64 | 3 | 1,32 | 0 | 227 | |
| CÁDIZ | San Roque | 11033 | 1259 | 66,72 | 280 | 14,84 | 262 | 13,88 | 70 | 3,71 | 13 | ,69 | 3 | ,16 | 1887 |
| CÁDIZ | Sanlúcar de Barrameda | 11032 | 1504 | 79,7 | 211 | 11,18 | 128 | 6,78 | 33 | 1,75 | 9 | ,48 | 2 | ,11 | 1887 |
| CÁDIZ | Tarifa | 11035 | 1450 | 53,37 | 373 | 13,73 | 510 | 18,77 | 244 | 8,98 | 103 | 3,79 | 37 | 1,36 | 2717 |
| CÁDIZ | Ubrique | 11038 | 194 | 67,83 | 39 | 13,64 | 43 | 15,03 | 8 | 2,8 | 2 | ,7 | 0 | 286 | |
| CÁDIZ | Vejer de la Frontera | 11039 | 473 | 66,34 | 96 | 13,46 | 107 | 15,01 | 33 | 4,63 | 4 | ,56 | 0 | 713 | |
| CÁDIZ | Villamartín | 11041 | 49 | 83,05 | 3 | 5,08 | 6 | 10,17 | 1 | 1,69 | 0 | | 0 | 59 | |
| CÁDIZ | Total | | 35.006 | 65,54 | 6.676 | 12,5 | 8.134 | 15,23 | 2.647 | 4,96 | 761 | 1,41 | 199 | ,37 | 53413 |
| CÓRDOBA | Adamuz | 14001 | 17 | 94,44 | 0 | | 0 | | 1 | 5,56 | 0 | | 0 | 18 | |
| CÓRDOBA | Aguilar de la Frontera | 14002 | 166 | 76,15 | 31 | 14,22 | 20 | 9,17 | 1 | ,46 | 0 | | 0 | 218 | |
| CÓRDOBA | Alcaracejos | 14003 | 45 | 73,77 | 7 | 11,48 | 7 | 11,48 | 2 | 3,28 | 0 | | 0 | 61 | |
| CÓRDOBA | Añora | 14006 | 18 | 66,67 | 6 | 22,22 | 2 | 7,41 | 1 | 3,7 | 0 | | 0 | 27 | |
| CÓRDOBA | Baena | 14007 | 432 | 79,56 | 51 | 9,39 | 51 | 9,39 | 6 | 1,1 | 3 | ,55 | 0 | 543 | |
| CÓRDOBA | Belalcázar | 14008 | 1 | 100 | 0 | | 0 | | 0 | | 0 | | 0 | 1 | |
| CÓRDOBA | Belmez | 14009 | 6 | 66,67 | 1 | 11,11 | 2 | 22,22 | 0 | | 0 | | 0 | 9 | |
| CÓRDOBA | Benamejí | 14010 | 121 | 72,46 | 31 | 18,56 | 11 | 6,59 | 3 | 1,8 | 1 | ,6 | 0 | 167 | |
| CÓRDOBA | Bujalance | 14012 | 65 | 43,33 | 33 | 22 | 39 | 26 | 11 | 7,33 | 1 | ,67 | 1 | ,67 | 150 |
| CÓRDOBA | Cabra | 14013 | 245 | 73,8 | 47 | 14,16 | 30 | 9,04 | 8 | 2,41 | 1 | ,3 | 1 | ,3 | 332 |
| CÓRDOBA | Cardeña | 14016 | 6 | 31,58 | 7 | 36,84 | 6 | 31,58 | 0 | | 0 | | 0 | 19 | |
| CÓRDOBA | Carlota (La) | 14017 | 110 | 55,56 | 56 | 28,28 | 27 | 13,64 | 5 | 2,53 | 0 | | 0 | 198 | |
| CÓRDOBA | Carpio (El) | 14018 | 26 | 68,42 | 7 | 18,42 | 5 | 13,16 | 0 | | 0 | | 0 | 38 | |
| CÓRDOBA | Córdoba | 14021 | 12727 | 50 | 4536 | 17,82 | 4990 | 19,6 | 2256 | 8,86 | 693 | 2,72 | 252 | ,99 | 25454 |
| CÓRDOBA | Doña Mencía | 14022 | 72 | 60 | 28 | 23,33 | 20 | 16,67 | 0 | | 0 | | 0 | 120 | |
| CÓRDOBA | Dos Torres | 14023 | 2 | 50 | 0 | | 2 | 50 | 0 | | 0 | | 0 | 4 | |
| CÓRDOBA | Encinas Reales | 14024 | 0 | | 1 | 25 | 3 | 75 | 0 | | 0 | | 0 | 4 | |
| CÓRDOBA | Espejo | 14025 | 25 | 51,02 | 13 | 26,53 | 8 | 16,33 | 2 | 4,08 | 0 | | 1 | 2,04 | 49 |

| | | | | | | | | | | | | | | | |
|---------|-------------------------|-------|--------|-------|-------|-------|-------|-------|-------|-------|-----|-------|-----|-----|-------|
| CÓRDOBA | Fernán-Núñez | 14027 | 58 | 70,73 | 12 | 14,63 | 10 | 12,2 | 2 | 2,44 | 0 | | 0 | | 82 |
| CÓRDOBA | Fuente Carreteros | 14901 | 3 | 50 | 2 | 33,33 | 0 | | 0 | | 1 | 16,67 | 0 | | 6 |
| CÓRDOBA | Fuente Obejuna | 14029 | 35 | 76,09 | 6 | 13,04 | 4 | 8,7 | 1 | 2,17 | 0 | | 0 | | 46 |
| CÓRDOBA | Granjuela (La) | 14032 | 0 | | 0 | | 1 | 100 | 0 | | 0 | | 0 | | 1 |
| CÓRDOBA | Hinojosa del Duque | 14035 | 153 | 63,22 | 42 | 17,36 | 41 | 16,94 | 4 | 1,65 | 2 | ,83 | 0 | | 242 |
| CÓRDOBA | Hornachuelos | 14036 | 226 | 79,3 | 32 | 11,23 | 22 | 7,72 | 3 | 1,05 | 0 | | 2 | ,7 | 285 |
| CÓRDOBA | Iznájar | 14037 | 6 | 54,55 | 2 | 18,18 | 3 | 27,27 | 0 | | 0 | | 0 | | 11 |
| CÓRDOBA | Lucena | 14038 | 989 | 76,96 | 157 | 12,22 | 121 | 9,42 | 14 | 1,09 | 4 | ,31 | 0 | | 1285 |
| CÓRDOBA | Luque | 14039 | 42 | 66,67 | 14 | 22,22 | 7 | 11,11 | 0 | | 0 | | 0 | | 63 |
| CÓRDOBA | Montalbán de Córdoba | 14040 | 75 | 78,13 | 6 | 6,25 | 10 | 10,42 | 4 | 4,17 | 1 | 1,04 | 0 | | 96 |
| CÓRDOBA | Montilla | 14042 | 213 | 75,53 | 37 | 13,12 | 27 | 9,57 | 5 | 1,77 | 0 | | 0 | | 282 |
| CÓRDOBA | Montoro | 14043 | 228 | 55,47 | 93 | 22,63 | 71 | 17,27 | 11 | 2,68 | 6 | 1,46 | 2 | ,49 | 411 |
| CÓRDOBA | Monturque | 14044 | 8 | 72,73 | 2 | 18,18 | 0 | | 1 | 9,09 | 0 | | 0 | | 11 |
| CÓRDOBA | Moriles | 14045 | 36 | 81,82 | 3 | 6,82 | 3 | 6,82 | 2 | 4,55 | 0 | | 0 | | 44 |
| CÓRDOBA | Nueva Carteya | 14046 | 197 | 76,36 | 31 | 12,02 | 21 | 8,14 | 6 | 2,33 | 3 | 1,16 | 0 | | 258 |
| CÓRDOBA | Palenciana | 14048 | 8 | 26,67 | 16 | 53,33 | 6 | 20 | 0 | | 0 | | 0 | | 30 |
| CÓRDOBA | Palma del Río | 14049 | 605 | 72,98 | 103 | 12,42 | 103 | 12,42 | 16 | 1,93 | 2 | ,24 | 0 | | 829 |
| CÓRDOBA | Peñarroya-Pueblonuevo | 14052 | 96 | 48,98 | 41 | 20,92 | 45 | 22,96 | 14 | 7,14 | 0 | | 0 | | 196 |
| CÓRDOBA | Posadas | 14053 | 150 | 73,89 | 30 | 14,78 | 20 | 9,85 | 2 | ,99 | 0 | | 1 | ,49 | 203 |
| CÓRDOBA | Pozoblanco | 14054 | 67 | 72,83 | 17 | 18,48 | 7 | 7,61 | 1 | 1,09 | 0 | | 0 | | 92 |
| CÓRDOBA | Priego de Córdoba | 14055 | 67 | 89,33 | 4 | 5,33 | 4 | 5,33 | 0 | | 0 | | 0 | | 75 |
| CÓRDOBA | Puente Genil | 14056 | 214 | 65,24 | 55 | 16,77 | 36 | 10,98 | 21 | 6,4 | 2 | ,61 | 0 | | 328 |
| CÓRDOBA | Rambla (La) | 14057 | 8 | 88,89 | 0 | | 1 | 11,11 | 0 | | 0 | | 0 | | 9 |
| CÓRDOBA | Rute | 14058 | 108 | 76,6 | 19 | 13,48 | 11 | 7,8 | 2 | 1,42 | 1 | ,71 | 0 | | 141 |
| CÓRDOBA | Santaella | 14060 | 118 | 58,71 | 51 | 25,37 | 28 | 13,93 | 4 | 1,99 | 0 | | 0 | | 201 |
| CÓRDOBA | Victoria (La) | 14065 | 8 | 88,89 | 0 | | 1 | 11,11 | 0 | | 0 | | 0 | | 9 |
| CÓRDOBA | Villa del Río | 14066 | 193 | 78,46 | 32 | 13,01 | 20 | 8,13 | 1 | ,41 | 0 | | 0 | | 246 |
| CÓRDOBA | Villafraanca de Córdoba | 14067 | 117 | 69,64 | 26 | 15,48 | 19 | 11,31 | 5 | 2,98 | 1 | ,6 | 0 | | 168 |
| CÓRDOBA | Villaharta | 14068 | 8 | 61,54 | 2 | 15,38 | 3 | 23,08 | 0 | | 0 | | 0 | | 13 |
| CÓRDOBA | Villanueva de Córdoba | 14069 | 57 | 74,03 | 16 | 20,78 | 2 | 2,6 | 2 | 2,6 | 0 | | 0 | | 77 |
| CÓRDOBA | Villarrallo | 14072 | 3 | 42,86 | 4 | 57,14 | 0 | | 0 | | 0 | | 0 | | 7 |
| CÓRDOBA | Villaviciosa de Córdoba | 14073 | 46 | 79,31 | 8 | 13,79 | 3 | 5,17 | 1 | 1,72 | 0 | | 0 | | 58 |
| CÓRDOBA | Viso (El) | 14074 | 13 | 72,22 | 1 | 5,66 | 4 | 22,22 | 0 | | 0 | | 0 | | 18 |
| CÓRDOBA | Zuheros | 14075 | 9 | 75 | 1 | 8,33 | 2 | 16,67 | 0 | | 0 | | 0 | | 12 |
| CÓRDOBA | Total | | 18.248 | 54,89 | 5.720 | 17,2 | 5.879 | 17,68 | 2.418 | 7,27 | 722 | 2,17 | 260 | ,78 | 33247 |
| GRANADA | Agrón | 18001 | 11 | 84,62 | 1 | 7,69 | 1 | 7,69 | 0 | | 0 | | 0 | | 13 |
| GRANADA | Albuñol | 18006 | 10 | 66,67 | 1 | 6,67 | 4 | 26,67 | 0 | | 0 | | 0 | | 15 |
| GRANADA | Alfacar | 18011 | 18 | 78,26 | 3 | 13,04 | 1 | 4,35 | 1 | 4,35 | 0 | | 0 | | 23 |
| GRANADA | Alicún de Ortega | 18015 | 36 | 76,6 | 7 | 14,89 | 4 | 8,51 | 0 | | 0 | | 0 | | 47 |
| GRANADA | Almuñécar | 18017 | 340 | 63,67 | 83 | 15,54 | 83 | 15,54 | 22 | 4,12 | 6 | 1,12 | 0 | | 534 |
| GRANADA | Alquife | 18018 | 1 | 100 | 0 | | 0 | | 0 | | 0 | | 0 | | 1 |
| GRANADA | Armilla | 18021 | 955 | 74,61 | 110 | 8,59 | 154 | 12,03 | 51 | 3,98 | 6 | ,47 | 4 | ,31 | 1280 |
| GRANADA | Atarfe | 18022 | 53 | 92,98 | 3 | 5,26 | 1 | 1,75 | 0 | | 0 | | 0 | | 57 |
| GRANADA | Baza | 18023 | 908 | 69,1 | 218 | 16,59 | 165 | 12,56 | 20 | 1,52 | 2 | ,15 | 1 | ,08 | 1314 |
| GRANADA | Beas de Guadix | 18025 | 9 | 100 | 0 | | 0 | | 0 | | 0 | | 0 | | 9 |
| GRANADA | Benalúa | 18027 | 10 | 90,91 | 1 | 9,09 | 0 | | 0 | | 0 | | 0 | | 11 |
| GRANADA | Benamaurel | 18029 | 61 | 82,43 | 5 | 6,76 | 6 | 8,11 | 1 | 1,35 | 1 | 1,35 | 0 | | 74 |
| GRANADA | Cájar | 18036 | 2 | 100 | 0 | | 0 | | 0 | | 0 | | 0 | | 2 |
| GRANADA | Castilléjar | 18045 | 8 | 80 | 1 | 10 | 1 | 10 | 0 | | 0 | | 0 | | 10 |
| GRANADA | Chauchina | 18059 | 20 | 55,56 | 10 | 27,78 | 4 | 11,11 | 2 | 5,56 | 0 | | 0 | | 36 |
| GRANADA | Chimeneas | 18061 | 14 | 100 | 0 | | 0 | | 0 | | 0 | | 0 | | 14 |
| GRANADA | Churriana de la Vega | 18062 | 39 | 51,32 | 16 | 21,05 | 19 | 25 | 1 | 1,32 | 1 | 1,32 | 0 | | 76 |
| GRANADA | Cijuela | 18048 | 1 | 100 | 0 | | 0 | | 0 | | 0 | | 0 | | 1 |
| GRANADA | Cuevas del Campo | 18912 | 8 | 66,67 | 1 | 8,33 | 2 | 16,67 | 1 | 8,33 | 0 | | 0 | | 12 |
| GRANADA | Cúllar | 18056 | 79 | 81,44 | 7 | 7,22 | 10 | 10,31 | 1 | 1,03 | 0 | | 0 | | 97 |
| GRANADA | Cúllar Vega | 18057 | 164 | 69,49 | 34 | 14,41 | 30 | 12,71 | 7 | 2,97 | 1 | ,42 | 0 | | 236 |
| GRANADA | Dílar | 18068 | 55 | 93,22 | 0 | | 4 | 6,78 | 0 | | 0 | | 0 | | 59 |
| GRANADA | Dúrcal | 18071 | 17 | 65,38 | 4 | 15,38 | 4 | 15,38 | 1 | 3,85 | 0 | | 0 | | 26 |
| GRANADA | Escúzar | 18072 | 12 | 63,16 | 3 | 15,79 | 4 | 21,05 | 0 | | 0 | | 0 | | 19 |
| GRANADA | Ferreira | 18074 | 0 | | 1 | 33,33 | 1 | 33,33 | 1 | 33,33 | 0 | | 0 | | 3 |
| GRANADA | Gabias (Las) | 18905 | 406 | 56,39 | 148 | 20,56 | 145 | 20,14 | 18 | 2,5 | 3 | ,42 | 0 | | 720 |
| GRANADA | Gójar | 18084 | 24 | 96 | 0 | | 1 | 4 | 0 | | 0 | | 0 | | 25 |
| GRANADA | Granada | 18087 | 5443 | 59,88 | 898 | 9,88 | 1550 | 17,05 | 876 | 9,64 | 249 | 2,74 | 74 | ,81 | 9090 |
| GRANADA | Guadix | 18089 | 457 | 67,21 | 88 | 12,94 | 101 | 14,85 | 25 | 3,68 | 7 | 1,03 | 2 | ,29 | 680 |
| GRANADA | Gualchos | 18093 | 124 | 77,5 | 16 | 10 | 11 | 6,88 | 8 | 5 | 1 | ,63 | 0 | | 160 |

| | | | | | | | | | | | | | | | |
|---------|---------------------------|-------|--------|-------|-------|-------|-------|-------|-------|-------|-----|------|----|------|-------|
| GRANADA | Gúejar Sierra | 18094 | 24 | 88,89 | 1 | 3,7 | 2 | 7,41 | 0 | | 0 | 0 | 0 | 27 | |
| GRANADA | Huésca | 18098 | 238 | 65,56 | 68 | 18,73 | 44 | 12,12 | 10 | 2,75 | 3 | ,83 | 0 | 363 | |
| GRANADA | Huétor Tájar | 18100 | 16 | 39,02 | 13 | 31,71 | 12 | 29,27 | 0 | | 0 | 0 | 0 | 41 | |
| GRANADA | Huétor Vega | 18101 | 2 | 40 | 2 | 40 | 1 | 20 | 0 | | 0 | 0 | 0 | 5 | |
| GRANADA | Illora | 18102 | 89 | 93,68 | 4 | 4,21 | 2 | 2,11 | 0 | | 0 | 0 | 0 | 95 | |
| GRANADA | Jayena | 18107 | 22 | 100 | 0 | | 0 | | 0 | | 0 | 0 | 0 | 22 | |
| GRANADA | Jete | 18109 | 25 | 69,44 | 3 | 8,33 | 3 | 8,33 | 4 | 11,11 | 0 | | 1 | 2,78 | 36 |
| GRANADA | Loja | 18122 | 468 | 79,86 | 53 | 9,04 | 59 | 10,07 | 4 | ,68 | 2 | ,34 | 0 | 586 | |
| GRANADA | Malahá (La) | 18126 | 11 | 61,11 | 5 | 27,78 | 2 | 11,11 | 0 | | 0 | 0 | 0 | 18 | |
| GRANADA | Marchal | 18128 | 10 | 100 | 0 | | 0 | | 0 | | 0 | 0 | 0 | 10 | |
| GRANADA | Molvizar | 18133 | 13 | 100 | 0 | | 0 | | 0 | | 0 | 0 | 0 | 13 | |
| GRANADA | Moraleda de Zafayona | 18138 | 28 | 80 | 4 | 11,43 | 3 | 8,57 | 0 | | 0 | 0 | 0 | 35 | |
| GRANADA | Motril | 18140 | 871 | 66,29 | 226 | 17,2 | 171 | 13,01 | 41 | 3,12 | 5 | ,38 | 0 | 1314 | |
| GRANADA | Murtas | 18141 | 22 | 100 | 0 | | 0 | | 0 | | 0 | 0 | 0 | 22 | |
| GRANADA | Nevada | 18903 | 2 | 66,67 | 1 | 33,33 | 0 | | 0 | | 0 | 0 | 0 | 3 | |
| GRANADA | Ogijares | 18145 | 240 | 96,77 | 1 | ,4 | 7 | 2,82 | 0 | | 0 | 0 | 0 | 248 | |
| GRANADA | Orce | 18146 | 37 | 74 | 9 | 18 | 2 | 4 | 2 | 4 | 0 | | 0 | 50 | |
| GRANADA | Pedro Martínez | 18152 | 15 | 100 | 0 | | 0 | | 0 | | 0 | 0 | 0 | 15 | |
| GRANADA | Peza (La) | 18154 | 41 | 75,93 | 5 | 9,26 | 6 | 11,11 | 1 | 1,85 | 0 | | 1 | 1,85 | 54 |
| GRANADA | Pinos Puente | 18158 | 371 | 91,38 | 24 | 5,91 | 10 | 2,46 | 1 | ,25 | 0 | | 0 | 406 | |
| GRANADA | Polícar | 18161 | 1 | 50 | 1 | 50 | 0 | | 0 | | 0 | 0 | 0 | 2 | |
| GRANADA | Polopos | 18162 | 27 | 60 | 11 | 24,44 | 7 | 15,56 | 0 | | 0 | 0 | 0 | 45 | |
| GRANADA | Puebla de Don Fadrique | 18164 | 7 | 77,78 | 2 | 22,22 | 0 | | 0 | | 0 | 0 | 0 | 9 | |
| GRANADA | Pulianas | 18165 | 82 | 81,19 | 7 | 6,93 | 6 | 5,94 | 5 | 4,95 | 1 | ,99 | 0 | 101 | |
| GRANADA | Purullena | 18167 | 24 | 64,86 | 5 | 13,51 | 7 | 18,92 | 1 | 2,7 | 0 | | 0 | 37 | |
| GRANADA | Salar | 18171 | 11 | 100 | 0 | | 0 | | 0 | | 0 | 0 | 0 | 11 | |
| GRANADA | Salobreña | 18173 | 143 | 65,6 | 34 | 15,6 | 25 | 11,47 | 11 | 5,05 | 3 | 1,38 | 2 | ,92 | 218 |
| GRANADA | Santa Fe | 18175 | 287 | 80,85 | 39 | 10,99 | 27 | 7,61 | 2 | ,56 | 0 | | 0 | 355 | |
| GRANADA | Torre-Cardela | 18178 | 18 | 78,26 | 2 | 8,7 | 2 | 8,7 | 1 | 4,35 | 0 | | 0 | 23 | |
| GRANADA | Ugíjar | 18182 | 1 | 50 | 1 | 50 | 0 | | 0 | | 0 | 0 | 0 | 2 | |
| GRANADA | Valderrubio | 18914 | 10 | 50 | 1 | 5 | 6 | 30 | 2 | 10 | 0 | | 1 | 5 | 20 |
| GRANADA | Valle del Zalabí | 18902 | 4 | 100 | 0 | | 0 | | 0 | | 0 | 0 | 0 | 4 | |
| GRANADA | Valle (El) | 18907 | 9 | 56,25 | 6 | 37,5 | 1 | 6,25 | 0 | | 0 | 0 | 0 | 16 | |
| GRANADA | Villanueva Mesía | 18188 | 32 | 91,43 | 0 | | 3 | 8,57 | 0 | | 0 | 0 | 0 | 35 | |
| GRANADA | Víznar | 18189 | 5 | 83,33 | 0 | | 0 | | 1 | 16,67 | 0 | | 0 | 6 | |
| GRANADA | Zubia (La) | 18193 | 231 | 72,41 | 52 | 16,3 | 31 | 9,72 | 5 | 1,57 | 0 | | 0 | 319 | |
| GRANADA | Total | | 12.722 | 66,23 | 2.239 | 11,66 | 2.745 | 14,29 | 1.127 | 5,87 | 291 | 1,51 | 86 | ,45 | 19210 |
| HUELVA | Ajaraque | 21002 | 43 | 78,18 | 3 | 5,45 | 7 | 12,73 | 2 | 3,64 | 0 | | 0 | 55 | |
| HUELVA | Almonaster la Real | 21004 | 8 | 40 | 5 | 25 | 5 | 25 | 2 | 10 | 0 | | 0 | 20 | |
| HUELVA | Almonte | 21005 | 730 | 71,01 | 133 | 12,94 | 125 | 12,16 | 25 | 2,43 | 10 | ,97 | 5 | ,49 | 1028 |
| HUELVA | Alosno | 21006 | 63 | 80,77 | 7 | 8,97 | 4 | 5,13 | 3 | 3,85 | 0 | | 1 | 1,28 | 78 |
| HUELVA | Aracena | 21007 | 481 | 59,31 | 127 | 15,66 | 146 | 18 | 42 | 5,18 | 10 | 1,23 | 5 | ,62 | 811 |
| HUELVA | Aroche | 21008 | 39 | 73,58 | 7 | 13,21 | 6 | 11,32 | 1 | 1,89 | 0 | | 0 | 53 | |
| HUELVA | Arroyomolinos de León | 21009 | 0 | | 0 | | 0 | | 1 | 100 | 0 | | 0 | 1 | |
| HUELVA | Ayamonte | 21010 | 509 | 79,78 | 61 | 9,56 | 53 | 8,31 | 12 | 1,88 | 3 | ,47 | 0 | 638 | |
| HUELVA | Beas | 21011 | 32 | 78,05 | 4 | 9,76 | 4 | 9,76 | 1 | 2,44 | 0 | | 0 | 41 | |
| HUELVA | Bollullos Par del Condado | 21013 | 294 | 85,47 | 34 | 9,88 | 15 | 4,36 | 1 | ,29 | 0 | | 0 | 344 | |
| HUELVA | Bonares | 21014 | 1 | 100 | 0 | | 0 | | 0 | | 0 | 0 | 0 | 1 | |
| HUELVA | Cala | 21016 | 2 | 33,33 | 2 | 33,33 | 2 | 33,33 | 0 | | 0 | | 0 | 6 | |
| HUELVA | Calañas | 21017 | 15 | 75 | 0 | | 1 | 5 | 2 | 10 | 1 | 5 | 1 | 5 | 20 |
| HUELVA | Campillo (El) | 21018 | 78 | 74,29 | 10 | 9,52 | 11 | 10,48 | 3 | 2,86 | 3 | 2,86 | 0 | 105 | |
| HUELVA | Campofrío | 21019 | 2 | 100 | 0 | | 0 | | 0 | | 0 | 0 | 0 | 2 | |
| HUELVA | Cartaya | 21021 | 290 | 69,54 | 39 | 9,35 | 52 | 12,47 | 20 | 4,8 | 12 | 2,88 | 4 | ,96 | 417 |
| HUELVA | Cerro de Andévalo (El) | 21023 | 11 | 61,11 | 2 | 11,11 | 4 | 22,22 | 1 | 5,56 | 0 | | 0 | 18 | |
| HUELVA | Corteconcepción | 21024 | 4 | 50 | 3 | 37,5 | 1 | 12,5 | 0 | | 0 | 0 | 0 | 8 | |
| HUELVA | Cortegana | 21025 | 60 | 74,07 | 10 | 12,35 | 7 | 8,64 | 3 | 3,7 | 1 | 1,23 | 0 | 81 | |
| HUELVA | Escacena del Campo | 21032 | 1 | 100 | 0 | | 0 | | 0 | | 0 | 0 | 0 | 1 | |
| HUELVA | Gibraleón | 21035 | 23 | 57,5 | 7 | 17,5 | 10 | 25 | 0 | | 0 | 0 | 0 | 40 | |
| HUELVA | Higuera de la Sierra | 21038 | 1 | 33,33 | 0 | | 1 | 33,33 | 1 | 33,33 | 0 | | 0 | 3 | |
| HUELVA | Hinojos | 21040 | 83 | 85,57 | 9 | 9,28 | 4 | 4,12 | 1 | 1,03 | 0 | | 0 | 97 | |
| HUELVA | Huelva | 21041 | 3223 | 70,56 | 589 | 12,89 | 568 | 12,43 | 156 | 3,42 | 29 | ,63 | 3 | ,07 | 4569 |
| HUELVA | Isla Cristina | 21042 | 1448 | 78,19 | 210 | 11,34 | 145 | 7,83 | 39 | 2,11 | 9 | ,49 | 1 | ,05 | 1852 |
| HUELVA | Jabugo | 21043 | 0 | | 1 | 100 | 0 | | 0 | | 0 | 0 | 0 | 1 | |
| HUELVA | Lepe | 21044 | 759 | 81,18 | 74 | 7,91 | 85 | 9,09 | 11 | 1,18 | 5 | ,53 | 1 | ,11 | 935 |
| HUELVA | Minas de Riotinto | 21049 | 53 | 85,48 | 2 | 3,23 | 5 | 8,06 | 1 | 1,61 | 1 | 1,61 | 0 | 62 | |

| | | | | | | | | | | | | | | | |
|--------|---------------------------|-------|--------|-------|-------|-------|-------|-------|-----|-------|-----|------|----|------|-------|
| HUELVA | Nerva | 21052 | 114 | 85,71 | 7 | 5,26 | 9 | 6,77 | 3 | 2,26 | 0 | | 0 | | 133 |
| HUELVA | Palma del Condado (La) | 21054 | 261 | 78,85 | 35 | 10,57 | 23 | 6,95 | 9 | 2,72 | 3 | ,91 | 0 | | 331 |
| HUELVA | Palos de la Frontera | 21055 | 375 | 54,03 | 149 | 21,47 | 118 | 17 | 35 | 5,04 | 12 | 1,73 | 5 | ,72 | 694 |
| HUELVA | Puebla de Guzmán | 21058 | 156 | 77,61 | 10 | 4,98 | 31 | 15,42 | 3 | 1,49 | 1 | ,5 | 0 | | 201 |
| HUELVA | Punta Umbria | 21060 | 940 | 57,11 | 360 | 21,87 | 261 | 15,86 | 65 | 3,95 | 17 | 1,03 | 3 | ,18 | 1646 |
| HUELVA | San Bartolomé de la Torre | 21063 | 19 | 65,52 | 5 | 17,24 | 5 | 17,24 | 0 | | 0 | | 0 | | 29 |
| HUELVA | San Juan del Puerto | 21064 | 324 | 58,17 | 98 | 17,59 | 112 | 20,11 | 17 | 3,05 | 5 | ,9 | 1 | ,18 | 557 |
| HUELVA | Santa Ana la Real | 21067 | 2 | 66,67 | 1 | 33,33 | 0 | | 0 | | 0 | | 0 | | 3 |
| HUELVA | Valverde del Camino | 21072 | 39 | 48,15 | 12 | 14,81 | 16 | 19,75 | 11 | 13,58 | 2 | 2,47 | 1 | 1,23 | 81 |
| HUELVA | Villalba del Alcor | 21074 | 0 | | 1 | 100 | 0 | | 0 | | 0 | | 0 | | 1 |
| HUELVA | Villanueva de las Cruces | 21075 | 2 | 66,67 | 0 | | 1 | 33,33 | 0 | | 0 | | 0 | | 3 |
| HUELVA | Zalamea la Real | 21078 | 56 | 88,89 | 3 | 4,76 | 3 | 4,76 | 0 | | 1 | 1,59 | 0 | | 63 |
| HUELVA | Zufre | 21079 | 13 | 76,47 | 1 | 5,88 | 3 | 17,65 | 0 | | 0 | | 0 | | 17 |
| HUELVA | Total | | 10.554 | 70,15 | 2.021 | 13,43 | 1.843 | 12,25 | 471 | 3,13 | 125 | ,83 | 31 | ,21 | 15046 |
| JAÉN | Alcalá la Real | 23002 | 207 | 69,93 | 42 | 14,19 | 37 | 12,5 | 6 | 2,03 | 2 | ,68 | 2 | ,68 | 296 |
| JAÉN | Alcaudete | 23003 | 12 | 92,31 | 1 | 7,69 | 0 | | 0 | | 0 | | 0 | | 13 |
| JAÉN | Andújar | 23005 | 544 | 73,02 | 78 | 10,47 | 81 | 10,87 | 29 | 3,89 | 10 | 1,34 | 3 | ,4 | 745 |
| JAÉN | Arjona | 23006 | 11 | 78,57 | 1 | 7,14 | 2 | 14,29 | 0 | | 0 | | 0 | | 14 |
| JAÉN | Arroyo del Ojanco | 23905 | 16 | 40 | 3 | 7,5 | 15 | 37,5 | 5 | 12,5 | 0 | | 1 | 2,5 | 40 |
| JAÉN | Baeza | 23009 | 36 | 66,67 | 9 | 16,67 | 9 | 16,67 | 0 | | 0 | | 0 | | 54 |
| JAÉN | Baños de la Encina | 23011 | 98 | 68,53 | 28 | 19,58 | 13 | 9,09 | 2 | 1,4 | 2 | 1,4 | 0 | | 143 |
| JAÉN | Carboneros | 23021 | 1 | 33,33 | 0 | | 1 | 33,33 | 1 | 33,33 | 0 | | 0 | | 3 |
| JAÉN | Cárcheles | 23901 | 52 | 86,67 | 6 | 10 | 2 | 3,33 | 0 | | 0 | | 0 | | 60 |
| JAÉN | Carolina (La) | 23024 | 157 | 70,72 | 33 | 14,86 | 26 | 11,71 | 3 | 1,35 | 3 | 1,35 | 0 | | 222 |
| JAÉN | Cazorla | 23028 | 63 | 80,77 | 4 | 5,13 | 8 | 10,26 | 3 | 3,85 | 0 | | 0 | | 78 |
| JAÉN | Fuensanta de Martos | 23034 | 17 | 85 | 0 | | 2 | 10 | 1 | 5 | 0 | | 0 | | 20 |
| JAÉN | Guardia de Jaén (La) | 23038 | 2 | 66,67 | 0 | | 1 | 33,33 | 0 | | 0 | | 0 | | 3 |
| JAÉN | Guaromán | 23039 | 41 | 89,13 | 4 | 8,7 | 1 | 2,17 | 0 | | 0 | | 0 | | 46 |
| JAÉN | Inuela (La) | 23047 | 9 | 64,29 | 2 | 14,29 | 3 | 21,43 | 0 | | 0 | | 0 | | 14 |
| JAÉN | Jabalquinto | 23049 | 41 | 66,13 | 13 | 20,97 | 7 | 11,29 | 1 | 1,61 | 0 | | 0 | | 62 |
| JAÉN | Jaén | 23050 | 3436 | 57,95 | 991 | 16,71 | 1006 | 16,97 | 395 | 6,66 | 79 | 1,33 | 22 | ,37 | 5929 |
| JAÉN | Jódar | 23053 | 110 | 90,91 | 6 | 4,96 | 5 | 4,13 | 0 | | 0 | | 0 | | 121 |
| JAÉN | Linares | 23055 | 599 | 74,88 | 121 | 15,13 | 67 | 8,38 | 10 | 1,25 | 3 | ,38 | 0 | | 800 |
| JAÉN | Mancha Real | 23058 | 59 | 73,75 | 13 | 16,25 | 6 | 7,5 | 2 | 2,5 | 0 | | 0 | | 80 |
| JAÉN | Marmolejo | 23059 | 16 | 88,89 | 1 | 5,56 | 1 | 5,56 | 0 | | 0 | | 0 | | 18 |
| JAÉN | Martos | 23060 | 1 | 50 | 1 | 50 | 0 | | 0 | | 0 | | 0 | | 2 |
| JAÉN | Peal de Becerro | 23066 | 46 | 79,31 | 7 | 12,07 | 5 | 8,62 | 0 | | 0 | | 0 | | 58 |
| JAÉN | Porcuna | 23069 | 26 | 86,67 | 3 | 10 | 1 | 3,33 | 0 | | 0 | | 0 | | 30 |
| JAÉN | Puente de Génave | 23071 | 20 | 37,04 | 19 | 35,19 | 14 | 25,93 | 1 | 1,85 | 0 | | 0 | | 54 |
| JAÉN | Puerta de Segura (La) | 23072 | 4 | 36,36 | 7 | 63,64 | 0 | | 0 | | 0 | | 0 | | 11 |
| JAÉN | Segura de la Sierra | 23081 | 1 | 25 | 0 | | 2 | 50 | 1 | 25 | 0 | | 0 | | 4 |
| JAÉN | Siles | 23082 | 0 | | 0 | | 1 | 100 | 0 | | 0 | | 0 | | 1 |
| JAÉN | Sorihuela del Guadalimar | 23084 | 6 | 75 | 1 | 12,5 | 1 | 12,5 | 0 | | 0 | | 0 | | 8 |
| JAÉN | Torredelcampo | 23086 | 18 | 78,26 | 4 | 17,39 | 0 | | 1 | 4,35 | 0 | | 0 | | 23 |
| JAÉN | Torredonjimeno | 23087 | 66 | 85,71 | 8 | 10,39 | 2 | 2,6 | 0 | | 1 | 1,3 | 0 | | 77 |
| JAÉN | Torreperogil | 23088 | 15 | 100 | 0 | | 0 | | 0 | | 0 | | 0 | | 15 |
| JAÉN | Úbeda | 23092 | 425 | 74,43 | 67 | 11,73 | 63 | 11,03 | 11 | 1,93 | 5 | ,88 | 0 | | 571 |
| JAÉN | Villacarrillo | 23095 | 61 | 92,42 | 4 | 6,06 | 1 | 1,52 | 0 | | 0 | | 0 | | 66 |
| JAÉN | Villanueva de la Reina | 23096 | 2 | 50 | 0 | | 2 | 50 | 0 | | 0 | | 0 | | 4 |
| JAÉN | Villanueva del Arzobispo | 23097 | 50 | 78,13 | 9 | 14,06 | 4 | 6,25 | 1 | 1,56 | 0 | | 0 | | 64 |
| JAÉN | Total | | 6.268 | 64,29 | 1.486 | 15,24 | 1.389 | 14,25 | 473 | 4,85 | 105 | 1,08 | 28 | ,29 | 9749 |
| MÁLAGA | Alameda | 29001 | 52 | 86,67 | 3 | 5 | 4 | 6,67 | 1 | 1,67 | 0 | | 0 | | 60 |
| MÁLAGA | Alfarnatejo | 29004 | 1 | 25 | 1 | 25 | 1 | 25 | 1 | 25 | 0 | | 0 | | 4 |
| MÁLAGA | Algarrobo | 29005 | 254 | 67,55 | 28 | 7,45 | 61 | 16,22 | 21 | 5,59 | 8 | 2,13 | 4 | 1,06 | 376 |
| MÁLAGA | Algatocín | 29006 | 8 | 80 | 0 | | 2 | 20 | 0 | | 0 | | 0 | | 10 |
| MÁLAGA | Alhaurín de la Torre | 29007 | 99 | 60,37 | 29 | 17,68 | 32 | 19,51 | 4 | 2,44 | 0 | | 0 | | 164 |
| MÁLAGA | Almáchar | 29009 | 106 | 77,94 | 20 | 14,71 | 10 | 7,35 | 0 | | 0 | | 0 | | 136 |
| MÁLAGA | Almargen | 29010 | 24 | 77,42 | 3 | 9,68 | 3 | 9,68 | 1 | 3,23 | 0 | | 0 | | 31 |
| MÁLAGA | Almogía | 29011 | 26 | 78,79 | 5 | 15,15 | 2 | 6,06 | 0 | | 0 | | 0 | | 33 |
| MÁLAGA | Antequera | 29015 | 658 | 73,19 | 121 | 13,46 | 103 | 11,46 | 15 | 1,67 | 2 | ,22 | 0 | | 899 |
| MÁLAGA | Ardales | 29018 | 34 | 66,67 | 10 | 19,61 | 7 | 13,73 | 0 | | 0 | | 0 | | 51 |
| MÁLAGA | Arriate | 29020 | 23 | 71,88 | 6 | 18,75 | 3 | 9,38 | 0 | | 0 | | 0 | | 32 |
| MÁLAGA | Benalmádena | 29025 | 425 | 73,91 | 58 | 10,09 | 66 | 11,48 | 22 | 3,83 | 2 | ,35 | 2 | ,35 | 575 |
| MÁLAGA | Benamargosa | 29026 | 25 | 71,43 | 5 | 14,29 | 4 | 11,43 | 1 | 2,86 | 0 | | 0 | | 35 |
| MÁLAGA | Campillos | 29032 | 41 | 82 | 7 | 14 | 1 | 2 | 1 | 2 | 0 | | 0 | | 50 |

| | | | | | | | | | | | | | | | |
|---------|------------------------------|-------|--------|-------|-------|-------|-------|-------|-------|------|-----|------|----|-----|-------|
| MÁLAGA | Canillas de Aceituno | 29033 | 10 | 76,92 | 2 | 15,38 | 1 | 7,69 | 0 | | 0 | 0 | 0 | 13 | |
| MÁLAGA | Cártama | 29038 | 220 | 66,07 | 39 | 11,71 | 61 | 18,32 | 11 | 3,3 | 2 | ,6 | 0 | 333 | |
| MÁLAGA | Casabermeja | 29039 | 29 | 64,44 | 6 | 13,33 | 8 | 17,78 | 2 | 4,44 | 0 | 0 | 0 | 45 | |
| MÁLAGA | Casares | 29041 | 230 | 59,9 | 55 | 14,32 | 73 | 19,01 | 21 | 5,47 | 5 | 1,3 | 0 | 384 | |
| MÁLAGA | Colmenar | 29043 | 12 | 75 | 2 | 12,5 | 2 | 12,5 | 0 | | 0 | 0 | 0 | 16 | |
| MÁLAGA | Cómpeta | 29045 | 15 | 55,56 | 7 | 25,93 | 5 | 18,52 | 0 | | 0 | 0 | 0 | 27 | |
| MÁLAGA | Cortes de la Frontera | 29046 | 18 | 85,71 | 3 | 14,29 | 0 | | 0 | | 0 | 0 | 0 | 21 | |
| MÁLAGA | Cuevas Bajas | 29047 | 18 | 75 | 4 | 16,67 | 2 | 8,33 | 0 | | 0 | 0 | 0 | 24 | |
| MÁLAGA | Cuevas de San Marcos | 29049 | 1 | 100 | 0 | | 0 | | 0 | | 0 | 0 | 0 | 1 | |
| MÁLAGA | Estepona | 29051 | 1567 | 60,2 | 459 | 17,63 | 462 | 17,75 | 97 | 3,73 | 14 | ,54 | 4 | ,15 | 2603 |
| MÁLAGA | Fuengirola | 29054 | 658 | 70,98 | 140 | 15,1 | 105 | 11,33 | 19 | 2,05 | 4 | ,43 | 1 | ,11 | 927 |
| MÁLAGA | Fuente de Piedra | 29055 | 8 | 72,73 | 3 | 27,27 | 0 | | 0 | | 0 | 0 | 0 | 11 | |
| MÁLAGA | Gaucín | 29056 | 30 | 68,18 | 5 | 11,36 | 9 | 20,45 | 0 | | 0 | 0 | 0 | 44 | |
| MÁLAGA | Humilladero | 29059 | 98 | 74,81 | 21 | 18,03 | 11 | 8,4 | 0 | | 1 | ,76 | 0 | 131 | |
| MÁLAGA | Istán | 29061 | 46 | 55,42 | 15 | 18,07 | 16 | 19,28 | 4 | 4,82 | 1 | 1,2 | 1 | 1,2 | 83 |
| MÁLAGA | Iznate | 29062 | 3 | 100 | 0 | | 0 | | 0 | | 0 | 0 | 0 | 3 | |
| MÁLAGA | Jimera de Libar | 29063 | 11 | 91,67 | 0 | | 0 | | 1 | 8,33 | 0 | | 0 | 12 | |
| MÁLAGA | Júzcar | 29065 | 4 | 50 | 2 | 25 | 1 | 12,5 | 1 | 12,5 | 0 | | 0 | 8 | |
| MÁLAGA | Málaga | 29067 | 12952 | 66,42 | 2669 | 13,69 | 2754 | 14,12 | 860 | 4,41 | 212 | 1,09 | 53 | ,27 | 19476 |
| MÁLAGA | Marbella | 29069 | 283 | 35,46 | 249 | 31,2 | 213 | 26,69 | 49 | 6,14 | 2 | ,25 | 2 | ,25 | 798 |
| MÁLAGA | Mijas | 29070 | 639 | 68,93 | 157 | 16,94 | 107 | 11,54 | 20 | 2,16 | 2 | ,22 | 2 | ,22 | 927 |
| MÁLAGA | Mollina | 29072 | 25 | 83,33 | 2 | 6,67 | 3 | 10 | 0 | | 0 | 0 | 0 | 30 | |
| MÁLAGA | Nerja | 29075 | 212 | 59,22 | 48 | 13,41 | 67 | 18,72 | 18 | 5,03 | 10 | 2,79 | 3 | ,84 | 358 |
| MÁLAGA | Ojén | 29076 | 2 | 40 | 3 | 60 | 0 | | 0 | | 0 | 0 | 0 | 5 | |
| MÁLAGA | Pízarra | 29080 | 102 | 73,38 | 18 | 12,95 | 18 | 12,95 | 0 | | 1 | ,72 | 0 | 139 | |
| MÁLAGA | Rincón de la Victoria | 29082 | 671 | 67,51 | 122 | 12,27 | 144 | 14,49 | 38 | 3,82 | 16 | 1,61 | 3 | ,3 | 994 |
| MÁLAGA | Riogordo | 29083 | 14 | 93,33 | 1 | 6,67 | 0 | | 0 | | 0 | 0 | 0 | 15 | |
| MÁLAGA | Ronda | 29084 | 319 | 86,45 | 32 | 8,67 | 18 | 4,88 | 0 | | 0 | 0 | 0 | 369 | |
| MÁLAGA | Sayalonga | 29086 | 16 | 66,67 | 3 | 12,5 | 5 | 20,83 | 0 | | 0 | 0 | 0 | 24 | |
| MÁLAGA | Sierra de Yeguas | 29088 | 9 | 75 | 1 | 8,33 | 2 | 16,67 | 0 | | 0 | 0 | 0 | 12 | |
| MÁLAGA | Teba | 29089 | 11 | 84,62 | 2 | 15,38 | 0 | | 0 | | 0 | 0 | 0 | 13 | |
| MÁLAGA | Torremolinos | 29091 | 1776 | 63,75 | 458 | 16,44 | 457 | 16,4 | 80 | 2,87 | 14 | ,5 | 1 | ,04 | 2786 |
| MÁLAGA | Torrox | 29091 | 58 | 79,45 | 6 | 8,22 | 7 | 9,59 | 2 | 2,74 | 0 | 0 | 0 | 73 | |
| MÁLAGA | Totalán | 29092 | 7 | 63,64 | 2 | 18,18 | 2 | 18,18 | 0 | | 0 | 0 | 0 | 11 | |
| MÁLAGA | Vélez-Málaga | 29094 | 868 | 61,56 | 246 | 17,45 | 240 | 17,02 | 51 | 3,62 | 4 | ,28 | 1 | ,07 | 1410 |
| MÁLAGA | Villanueva de Algaidas | 29095 | 12 | 66,67 | 2 | 11,11 | 4 | 22,22 | 0 | | 0 | 0 | 0 | 18 | |
| MÁLAGA | Villanueva de la Concepción | 29902 | 8 | 66,67 | 1 | 8,33 | 3 | 25 | 0 | | 0 | 0 | 0 | 12 | |
| MÁLAGA | Villanueva del Rosario | 29096 | 38 | 84,44 | 4 | 8,89 | 3 | 6,67 | 0 | | 0 | 0 | 0 | 45 | |
| MÁLAGA | Villanueva del Trabuco | 29097 | 17 | 26,15 | 19 | 29,23 | 25 | 38,46 | 4 | 6,15 | 0 | 0 | 0 | 65 | |
| MÁLAGA | Viñuela | 29099 | 20 | 71,43 | 3 | 10,71 | 5 | 17,86 | 0 | | 0 | 0 | 0 | 28 | |
| MÁLAGA | Yunquera | 29100 | 13 | 65 | 4 | 20 | 3 | 15 | 0 | | 0 | 0 | 0 | 20 | |
| MÁLAGA | Total | | 22.826 | 65,6 | 5.111 | 14,69 | 5.135 | 14,76 | 1.345 | 3,87 | 300 | ,86 | 77 | ,22 | 34770 |
| SEVILLA | Aguadulce | 41001 | 35 | 76,09 | 5 | 10,87 | 6 | 13,04 | 0 | | 0 | 0 | 0 | 46 | |
| SEVILLA | Alanís | 41002 | 22 | 81,48 | 4 | 14,81 | 1 | 3,7 | 0 | | 0 | 0 | 0 | 27 | |
| SEVILLA | Albaida del Aljarafe | 41003 | 48 | 67,61 | 14 | 19,72 | 6 | 8,45 | 3 | 4,23 | 0 | 0 | 0 | 71 | |
| SEVILLA | Alcalá de Guadaíra | 41004 | 1871 | 66,82 | 344 | 12,29 | 432 | 15,43 | 111 | 3,96 | 31 | 1,11 | 11 | ,39 | 2800 |
| SEVILLA | Alcolea del Río | 41006 | 46 | 80,7 | 7 | 12,28 | 4 | 7,02 | 0 | | 0 | 0 | 0 | 57 | |
| SEVILLA | Algaba (La) | 41007 | 305 | 68,54 | 62 | 13,93 | 62 | 13,93 | 15 | 3,37 | 1 | ,22 | 0 | 445 | |
| SEVILLA | Arahal | 41011 | 444 | 67,27 | 73 | 11,06 | 111 | 16,82 | 19 | 2,88 | 11 | 1,67 | 2 | ,3 | 660 |
| SEVILLA | Aznalcóllar | 41013 | 28 | 57,14 | 7 | 14,29 | 14 | 28,57 | 0 | | 0 | 0 | 0 | 49 | |
| SEVILLA | Benacazón | 41015 | 55 | 38,19 | 47 | 32,64 | 38 | 26,39 | 4 | 2,78 | 0 | 0 | 0 | 144 | |
| SEVILLA | Bollullos de la Mitación | 41016 | 36 | 50 | 16 | 22,22 | 16 | 22,22 | 3 | 4,17 | 1 | 1,39 | 0 | 72 | |
| SEVILLA | Bormujos | 41017 | 358 | 68,98 | 69 | 13,29 | 63 | 12,14 | 28 | 5,39 | 1 | ,19 | 0 | 519 | |
| SEVILLA | Brenes | 41018 | 279 | 75,61 | 45 | 12,2 | 38 | 10,3 | 5 | 1,36 | 2 | ,54 | 0 | 369 | |
| SEVILLA | Cabezas de San Juan (Las) | 41020 | 486 | 67,5 | 102 | 14,17 | 97 | 13,47 | 23 | 3,19 | 11 | 1,53 | 1 | ,14 | 720 |
| SEVILLA | Camas | 41021 | 788 | 61,69 | 194 | 15,58 | 189 | 15,18 | 68 | 5,46 | 21 | 1,69 | 5 | ,4 | 1245 |
| SEVILLA | Cantillana | 41023 | 47 | 82,46 | 4 | 7,02 | 5 | 8,77 | 0 | | 1 | 1,75 | 0 | 57 | |
| SEVILLA | Cañada Rosal | 41901 | 3 | 60 | 1 | 20 | 1 | 20 | 0 | | 0 | 0 | 0 | 5 | |
| SEVILLA | Carrión de los Céspedes | 41025 | 19 | 61,29 | 4 | 12,9 | 5 | 16,13 | 2 | 6,45 | 1 | 3,23 | 0 | 31 | |
| SEVILLA | Casarique | 41026 | 59 | 67,82 | 21 | 24,14 | 6 | 6,9 | 1 | 1,15 | 0 | 0 | 0 | 87 | |
| SEVILLA | Castiblanco de los Arroyos | 41027 | 202 | 66,89 | 49 | 16,23 | 39 | 12,91 | 8 | 2,65 | 2 | ,66 | 2 | ,66 | 302 |
| SEVILLA | Castilleja de la Cuesta | 41029 | 638 | 55,48 | 175 | 15,22 | 240 | 20,87 | 77 | 6,7 | 18 | 1,57 | 2 | ,17 | 1150 |
| SEVILLA | Castillo de las Guardas (El) | 41031 | 7 | 87,5 | 0 | | 1 | 12,5 | 0 | | 0 | 0 | 0 | 8 | |
| SEVILLA | Cazalla de la Sierra | 41032 | 96 | 84,96 | 12 | 10,62 | 5 | 4,42 | 0 | | 0 | 0 | 0 | 113 | |
| SEVILLA | Constantina | 41033 | 52 | 73,24 | 12 | 16,9 | 7 | 9,86 | 0 | | 0 | 0 | 0 | 71 | |

| | | | | | | | | | | | | | | | |
|---------|------------------------------|-------|---------|-------|--------|-------|--------|-------|--------|-------|-------|------|-------|------|--------|
| SEVILLA | Coria del Rio | 41034 | 185 | 79,74 | 22 | 9,48 | 21 | 9,05 | 3 | 1,29 | 1 | ,43 | 0 | | 232 |
| SEVILLA | Cuervo de Sevilla (EI) | 41903 | 29 | 65,91 | 8 | 18,18 | 3 | 6,82 | 1 | 2,27 | 3 | 6,82 | 0 | | 44 |
| SEVILLA | Écija | 41039 | 711 | 76,62 | 107 | 11,53 | 84 | 9,05 | 19 | 2,05 | 6 | ,65 | 1 | ,11 | 928 |
| SEVILLA | Espartinas | 41040 | 21 | 50 | 7 | 16,67 | 11 | 26,19 | 1 | 2,38 | 2 | 4,76 | 0 | | 42 |
| SEVILLA | Estepa | 41041 | 329 | 81,23 | 33 | 8,15 | 40 | 9,88 | 1 | ,25 | 2 | ,49 | 0 | | 405 |
| SEVILLA | Fuentes de Andalucía | 41042 | 1 | 50 | 0 | | 1 | 50 | 0 | | 0 | | 0 | | 2 |
| SEVILLA | Garrobo (EI) | 41043 | 5 | 71,43 | 1 | 14,29 | 0 | | 1 | 14,29 | 0 | | 0 | | 7 |
| SEVILLA | Gelves | 41044 | 63 | 49,61 | 27 | 21,26 | 30 | 23,62 | 3 | 2,36 | 2 | 1,57 | 2 | 1,57 | 127 |
| SEVILLA | Gerena | 41045 | 26 | 63,41 | 3 | 7,32 | 8 | 19,51 | 1 | 2,44 | 3 | 7,32 | 0 | | 41 |
| SEVILLA | Gines | 41047 | 27 | 64,29 | 8 | 19,05 | 6 | 14,29 | 1 | 2,38 | 0 | | 0 | | 42 |
| SEVILLA | Guadalcanal | 41048 | 25 | 71,43 | 4 | 11,43 | 6 | 17,14 | 0 | | 0 | | 0 | | 35 |
| SEVILLA | Guillena | 41049 | 241 | 74,84 | 41 | 12,73 | 33 | 10,25 | 4 | 1,24 | 3 | ,93 | 0 | | 322 |
| SEVILLA | Herrera | 41050 | 417 | 66,51 | 95 | 15,15 | 92 | 14,67 | 15 | 2,39 | 8 | 1,28 | 0 | | 627 |
| SEVILLA | Isla Mayor | 41902 | 137 | 83,03 | 10 | 6,06 | 17 | 10,3 | 1 | ,61 | 0 | | 0 | | 165 |
| SEVILLA | Lantejuela | 41052 | 48 | 82,76 | 6 | 10,34 | 4 | 6,9 | 0 | | 0 | | 0 | | 58 |
| SEVILLA | Lebrija | 41053 | 1654 | 85,35 | 114 | 5,88 | 140 | 7,22 | 23 | 1,19 | 5 | ,26 | 2 | ,1 | 1938 |
| SEVILLA | Lora de Estepa | 41054 | 27 | 69,23 | 5 | 12,82 | 7 | 17,95 | 0 | | 0 | | 0 | | 39 |
| SEVILLA | Lora del Rio | 41055 | 184 | 80,7 | 16 | 7,02 | 17 | 7,46 | 7 | 3,07 | 3 | 1,32 | 1 | ,44 | 228 |
| SEVILLA | Mairena del Alcor | 41058 | 200 | 71,17 | 34 | 12,1 | 40 | 14,23 | 6 | 2,14 | 1 | ,36 | 0 | | 281 |
| SEVILLA | Mairena del Aljarafe | 41059 | 1973 | 60,73 | 509 | 15,67 | 543 | 16,71 | 188 | 5,79 | 34 | 1,05 | 2 | ,06 | 3249 |
| SEVILLA | Marchena | 41060 | 305 | 74,75 | 59 | 14,46 | 31 | 7,6 | 8 | 1,96 | 4 | ,98 | 1 | ,25 | 408 |
| SEVILLA | Molares (Los) | 41063 | 86 | 67,19 | 27 | 21,09 | 11 | 8,59 | 4 | 3,13 | 0 | | 0 | | 128 |
| SEVILLA | Montellano | 41064 | 27 | 87,1 | 2 | 6,45 | 2 | 6,45 | 0 | | 0 | | 0 | | 31 |
| SEVILLA | Morón de la Frontera | 41065 | 503 | 72,48 | 94 | 13,54 | 76 | 10,95 | 16 | 2,31 | 5 | ,72 | 0 | | 694 |
| SEVILLA | Navas de la Concepción (Las) | 41066 | 43 | 87,76 | 2 | 4,08 | 4 | 8,16 | 0 | | 0 | | 0 | | 49 |
| SEVILLA | Olivares | 41067 | 18 | 60 | 2 | 6,67 | 7 | 23,33 | 3 | 10 | 0 | | 0 | | 30 |
| SEVILLA | Osuna | 41068 | 644 | 82,14 | 81 | 10,33 | 47 | 5,99 | 11 | 1,4 | 1 | ,13 | 0 | | 784 |
| SEVILLA | Palacios y Villafrauca (Los) | 41069 | 1567 | 68,55 | 283 | 12,38 | 313 | 13,69 | 94 | 4,11 | 23 | 1,01 | 6 | ,26 | 2286 |
| SEVILLA | Palmar de Troya | 41904 | 10 | 83,33 | 1 | 8,33 | 0 | | 1 | 8,33 | 0 | | 0 | | 12 |
| SEVILLA | Palomares del Rio | 41070 | 40 | 51,28 | 15 | 19,23 | 18 | 23,08 | 4 | 5,13 | 1 | 1,28 | 0 | | 78 |
| SEVILLA | Paradas | 41071 | 60 | 85,71 | 1 | 1,43 | 7 | 10 | 2 | 2,86 | 0 | | 0 | | 70 |
| SEVILLA | Pedrera | 41072 | 96 | 84,21 | 11 | 9,65 | 7 | 6,14 | 0 | | 0 | | 0 | | 114 |
| SEVILLA | Pedroso (EI) | 41073 | 86 | 69,92 | 18 | 14,63 | 17 | 13,82 | 2 | 1,63 | 0 | | 0 | | 123 |
| SEVILLA | Peñaflor | 41074 | 19 | 76 | 3 | 12 | 2 | 8 | 1 | 4 | 0 | | 0 | | 25 |
| SEVILLA | Pilas | 41075 | 271 | 75,7 | 48 | 13,41 | 31 | 8,66 | 7 | 1,96 | 0 | | 1 | ,28 | 358 |
| SEVILLA | Pruna | 41076 | 99 | 88,39 | 8 | 7,14 | 4 | 3,57 | 0 | | 1 | ,89 | 0 | | 112 |
| SEVILLA | Puebla de Cazalla (La) | 41077 | 210 | 80,15 | 27 | 10,31 | 23 | 8,78 | 0 | | 2 | ,76 | 0 | | 262 |
| SEVILLA | Puebla de los Infantes (La) | 41078 | 189 | 85,91 | 17 | 7,73 | 12 | 5,45 | 2 | ,91 | 0 | | 0 | | 220 |
| SEVILLA | Puebla del Rio (La) | 41079 | 6 | 85,71 | 0 | | 0 | | 1 | 14,29 | 0 | | 0 | | 7 |
| SEVILLA | Rinconada (La) | 41081 | 2592 | 73,18 | 383 | 10,81 | 450 | 12,7 | 90 | 2,54 | 26 | ,73 | 1 | ,03 | 3542 |
| SEVILLA | Roda de Andalucía (La) | 41082 | 65 | 73,86 | 12 | 13,64 | 9 | 10,23 | 2 | 2,27 | 0 | | 0 | | 88 |
| SEVILLA | Ronquillo (EI) | 41083 | 1 | 50 | 0 | | 0 | | 0 | | 1 | 50 | 0 | | 2 |
| SEVILLA | Rubio (EI) | 41084 | 96 | 85,71 | 11 | 9,82 | 4 | 3,57 | 0 | | 1 | ,89 | 0 | | 112 |
| SEVILLA | San Juan de Aznalfarache | 41086 | 259 | 68,7 | 82 | 21,75 | 31 | 8,22 | 3 | ,8 | 1 | ,27 | 1 | ,27 | 377 |
| SEVILLA | San Nicolás del Puerto | 41088 | 15 | 62,5 | 7 | 29,17 | 2 | 8,33 | 0 | | 0 | | 0 | | 24 |
| SEVILLA | Sanlúcar la Mayor | 41087 | 316 | 82,72 | 39 | 10,21 | 23 | 6,02 | 2 | ,52 | 2 | ,52 | 0 | | 382 |
| SEVILLA | Santiponce | 41089 | 497 | 68,36 | 94 | 12,93 | 94 | 12,93 | 27 | 3,71 | 14 | 1,93 | 1 | ,14 | 727 |
| SEVILLA | Saucejo (EI) | 41090 | 111 | 94,87 | 5 | 4,27 | 1 | ,85 | 0 | | 0 | | 0 | | 117 |
| SEVILLA | Sevilla | 41091 | 35988 | 59,78 | 9324 | 15,49 | 10198 | 16,94 | 3536 | 5,87 | 890 | 1,48 | 261 | ,43 | 60198 |
| SEVILLA | Tocina | 41092 | 18 | 78,26 | 4 | 17,39 | 1 | 4,35 | 0 | | 0 | | 0 | | 23 |
| SEVILLA | Tomares | 41093 | 960 | 53,24 | 276 | 15,31 | 377 | 20,91 | 150 | 8,32 | 34 | 1,89 | 6 | ,33 | 1803 |
| SEVILLA | Umbrete | 41094 | 297 | 80,49 | 32 | 8,67 | 30 | 8,13 | 8 | 2,17 | 2 | ,54 | 0 | | 369 |
| SEVILLA | Utrera | 41095 | 617 | 71,49 | 95 | 11,01 | 112 | 12,98 | 31 | 3,59 | 5 | ,58 | 3 | ,35 | 863 |
| SEVILLA | Valencina de la Concepción | 41096 | 84 | 63,64 | 24 | 18,18 | 19 | 14,39 | 5 | 3,79 | 0 | | 0 | | 132 |
| SEVILLA | Villamanrique de la Condesa | 41097 | 69 | 65,71 | 20 | 19,05 | 12 | 11,43 | 4 | 3,81 | 0 | | 0 | | 105 |
| SEVILLA | Villanueva de San Juan | 41100 | 9 | 69,23 | 2 | 15,38 | 2 | 15,38 | 0 | | 0 | | 0 | | 13 |
| SEVILLA | Villanueva del Ariscal | 41098 | 45 | 60,81 | 8 | 10,81 | 19 | 25,68 | 0 | | 2 | 2,7 | 0 | | 74 |
| SEVILLA | Villanueva del Rio y Minas | 41099 | 29 | 49,15 | 16 | 27,12 | 12 | 20,34 | 2 | 3,39 | 0 | | 0 | | 59 |
| SEVILLA | Villaverde del Rio | 41101 | 95 | 75,4 | 17 | 13,49 | 10 | 7,94 | 4 | 3,17 | 0 | | 0 | | 126 |
| SEVILLA | Viso del Alcor (EI) | 41102 | 18 | 72 | 2 | 8 | 5 | 20 | 0 | | 0 | | 0 | | 25 |
| SEVILLA | Total | | 58.667 | 63,21 | 13.469 | 14,51 | 14.512 | 15,64 | 4.662 | 5,02 | 1.189 | 1,28 | 312 | ,34 | 92812 |
| | Total | | 176.083 | 64,31 | 38.534 | 14,07 | 41.117 | 15,02 | 13.515 | 4,94 | 3.542 | 1,29 | 1.004 | ,37 | 273773 |