



IPREM familiar de demandantes

Consejería de Fomento, Articulación del Territorio y Vivienda

RMDVP IPREM familiar de demandantes (inscripciones)

Registros Municipales de Demandantes de Vivienda Protegida

Se han aplicado los siguientes filtros:

Fecha de Solicitud está entre: 01/01/2009 y 30/11/2024

Provincias: ALMERÍA, CÁDIZ, CÓRDOBA, GRANADA, HUELVA, JAÉN, MÁLAGA, SEVILLA

Municipios:

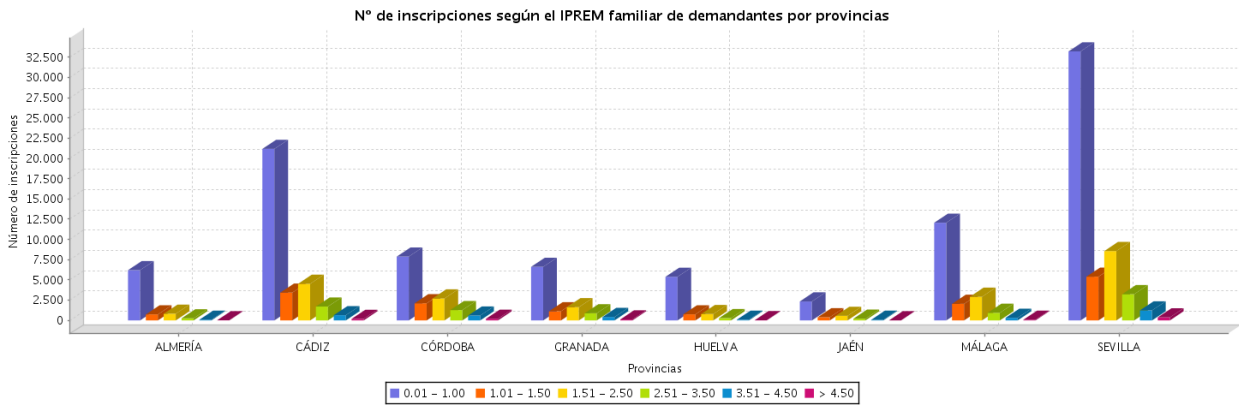

| Provincia | Municipio | Código INE | 0 - 1,00 | | 1,01 - 1,50 | | 1,51 - 2,50 | | 2,51 - 3,50 | | 3,51 - 4,50 | | > 4,50 | | Nº de inscripciones |
|-----------|---------------------|------------|----------|-------|-------------|-------|-------------|-------|-------------|------|-------------|------|--------|-----|---------------------|
| | | | IPREM | % | IPREM | % | IPREM | % | IPREM | % | IPREM | % | IPREM | % | |
| ALMERÍA | Abla | 04001 | 0 | | 0 | | 0 | | 0 | | 0 | | 0 | | 2 |
| ALMERÍA | Albox | 04006 | 27 | 69,23 | 6 | 15,38 | 5 | 12,82 | 1 | 2,56 | 0 | | 0 | | 89 |
| ALMERÍA | Almería | 04013 | 3712 | 73,9 | 407 | 8,1 | 595 | 11,85 | 218 | 4,34 | 77 | 1,53 | 14 | ,28 | 9623 |
| ALMERÍA | Antas | 04016 | 0 | | 0 | | 0 | | 0 | | 0 | | 0 | | 9 |
| ALMERÍA | Arboleas | 04017 | 41 | 70,69 | 9 | 15,52 | 7 | 12,07 | 1 | 1,72 | 0 | | 0 | | 78 |
| ALMERÍA | Armuña de Almanzora | 04018 | 15 | 53,57 | 5 | 17,86 | 7 | 25 | 1 | 3,57 | 0 | | 0 | | 31 |
| ALMERÍA | Bayarque | 04021 | 2 | 66,67 | 0 | | 1 | 33,33 | 0 | | 0 | | 0 | | 7 |
| ALMERÍA | Benahadux | 04024 | 8 | 53,33 | 0 | | 6 | 40 | 1 | 6,67 | 0 | | 0 | | 60 |
| ALMERÍA | Berja | 04029 | 11 | 73,33 | 2 | 13,33 | 1 | 6,67 | 1 | 6,67 | 0 | | 0 | | 26 |
| ALMERÍA | Canjáyar | 04030 | 10 | 90,91 | 0 | | 1 | 9,09 | 0 | | 0 | | 0 | | 28 |
| ALMERÍA | Chirivel | 04037 | 1 | 33,33 | 2 | 66,67 | 0 | | 0 | | 0 | | 0 | | 5 |
| ALMERÍA | Ejido (EI) | 04902 | 619 | 84,91 | 65 | 8,92 | 38 | 5,21 | 5 | ,69 | 2 | ,27 | 0 | | 1538 |
| ALMERÍA | Gádor | 04047 | 44 | 70,97 | 7 | 11,29 | 8 | 12,9 | 3 | 4,84 | 0 | | 0 | | 111 |
| ALMERÍA | Huércal de Almería | 04052 | 7 | 70 | 1 | 10 | 2 | 20 | 0 | | 0 | | 0 | | 41 |
| ALMERÍA | Huércal-Overa | 04053 | 180 | 84,51 | 19 | 8,92 | 11 | 5,16 | 0 | | 1 | ,47 | 2 | ,94 | 479 |
| ALMERÍA | Laroya | 04056 | 2 | 100 | 0 | | 0 | | 0 | | 0 | | 0 | | 2 |
| ALMERÍA | Macael | 04062 | 26 | 100 | 0 | | 0 | | 0 | | 0 | | 0 | | 26 |
| ALMERÍA | Mojonera (La) | 04903 | 0 | | 0 | | 0 | | 0 | | 0 | | 0 | | 18 |
| ALMERÍA | Níjar | 04066 | 286 | 87,46 | 29 | 8,87 | 8 | 2,45 | 4 | 1,22 | 0 | | 0 | | 758 |
| ALMERÍA | Olula del Río | 04069 | 58 | 69,05 | 15 | 17,86 | 8 | 9,52 | 1 | 1,19 | 2 | 2,38 | 0 | | 178 |
| ALMERÍA | Oria | 04070 | 9 | 81,82 | 0 | | 1 | 9,09 | 0 | | 1 | 9,09 | 0 | | 39 |
| ALMERÍA | Pechina | 04074 | 27 | 75 | 5 | 13,89 | 3 | 8,33 | 1 | 2,78 | 0 | | 0 | | 166 |
| ALMERÍA | Pulpí | 04075 | 0 | | 1 | 100 | 0 | | 0 | | 0 | | 0 | | 1 |
| ALMERÍA | Rioja | 04078 | 16 | 94,12 | 1 | 5,88 | 0 | | 0 | | 0 | | 0 | | 41 |

| | | | | | | | | | | | | | | | |
|---------|-------------------------|-------|-------|-------|-------|-------|-------|-------|-------|-------|-------|------|-----|------|-------|
| CÓRDOBA | Espejo | 14025 | 1 | 50 | 1 | 50 | 0 | 0 | 0 | 0 | 0 | 0 | 0 | 49 | |
| CÓRDOBA | Fernán-Núñez | 14027 | 24 | 92,31 | 1 | 3,85 | 1 | 3,85 | 0 | 0 | 0 | 0 | 0 | 82 | |
| CÓRDOBA | Fuente Carreteros | 14901 | 3 | 50 | 2 | 33,33 | 0 | 0 | 0 | 1 | 16,67 | 0 | 0 | 6 | |
| CÓRDOBA | Fuente Obejuna | 14029 | 0 | 0 | 0 | 0 | 0 | 0 | 0 | 0 | 0 | 0 | 0 | 46 | |
| CÓRDOBA | Granjuela (La) | 14032 | 0 | 0 | 0 | 0 | 0 | 0 | 0 | 0 | 0 | 0 | 0 | 1 | |
| CÓRDOBA | Hinojosa del Duque | 14035 | 0 | 0 | 0 | 0 | 0 | 0 | 0 | 0 | 0 | 0 | 0 | 242 | |
| CÓRDOBA | Hornachuelos | 14036 | 152 | 81,72 | 14 | 7,53 | 16 | 8,6 | 3 | 1,61 | 1 | ,54 | 0 | 304 | |
| CÓRDOBA | Iznájar | 14037 | 2 | 50 | 0 | 0 | 2 | 50 | 0 | 0 | 0 | 0 | 0 | 11 | |
| CÓRDOBA | Lucena | 14038 | 319 | 74,01 | 56 | 12,99 | 48 | 11,14 | 5 | 1,16 | 3 | ,7 | 0 | 1285 | |
| CÓRDOBA | Luque | 14039 | 2 | 40 | 2 | 40 | 1 | 20 | 0 | 0 | 0 | 0 | 0 | 63 | |
| CÓRDOBA | Montalbán de Córdoba | 14040 | 59 | 83,1 | 4 | 5,63 | 5 | 7,04 | 2 | 2,82 | 1 | 1,41 | 0 | 96 | |
| CÓRDOBA | Montilla | 14042 | 86 | 88,66 | 4 | 4,12 | 6 | 6,19 | 1 | 1,03 | 0 | 0 | 0 | 296 | |
| CÓRDOBA | Montoro | 14043 | 94 | 53,41 | 43 | 24,43 | 33 | 18,75 | 3 | 1,7 | 2 | 1,14 | 1 | ,57 | 418 |
| CÓRDOBA | Monturque | 14044 | 6 | 66,67 | 1 | 11,11 | 1 | 11,11 | 1 | 11,11 | 0 | 0 | 0 | 12 | |
| CÓRDOBA | Moniles | 14045 | 23 | 88,46 | 1 | 3,85 | 2 | 7,69 | 0 | 0 | 0 | 0 | 0 | 44 | |
| CÓRDOBA | Nueva Carteya | 14046 | 1 | 50 | 0 | 0 | 0 | 0 | 0 | 1 | 50 | 0 | 0 | 258 | |
| CÓRDOBA | Palenciana | 14048 | 0 | 0 | 0 | 0 | 0 | 0 | 0 | 0 | 0 | 0 | 0 | 30 | |
| CÓRDOBA | Palma del Río | 14049 | 77 | 71,3 | 15 | 13,89 | 16 | 14,81 | 0 | 0 | 0 | 0 | 0 | 831 | |
| CÓRDOBA | Peñarroya-Pueblonuevo | 14052 | 17 | 34,69 | 13 | 28,53 | 17 | 34,69 | 2 | 4,08 | 0 | 0 | 0 | 198 | |
| CÓRDOBA | Posadas | 14053 | 24 | 80 | 2 | 6,67 | 4 | 13,33 | 0 | 0 | 0 | 0 | 0 | 203 | |
| CÓRDOBA | Pozoblanco | 14054 | 5 | 83,33 | 0 | 0 | 1 | 16,67 | 0 | 0 | 0 | 0 | 0 | 92 | |
| CÓRDOBA | Priego de Córdoba | 14055 | 30 | 90,91 | 1 | 3,03 | 2 | 6,06 | 0 | 0 | 0 | 0 | 0 | 75 | |
| CÓRDOBA | Puente Genil | 14056 | 87 | 70,16 | 14 | 11,29 | 17 | 13,71 | 5 | 4,03 | 1 | ,81 | 0 | 331 | |
| CÓRDOBA | Rambla (La) | 14057 | 8 | 88,89 | 0 | 0 | 1 | 11,11 | 0 | 0 | 0 | 0 | 0 | 9 | |
| CÓRDOBA | Rute | 14058 | 31 | 79,49 | 6 | 15,38 | 1 | 2,56 | 1 | 2,56 | 0 | 0 | 0 | 141 | |
| CÓRDOBA | Santaella | 14060 | 20 | 90,91 | 1 | 4,55 | 1 | 4,55 | 0 | 0 | 0 | 0 | 0 | 201 | |
| CÓRDOBA | Victoria (La) | 14065 | 0 | 0 | 0 | 0 | 0 | 0 | 0 | 0 | 0 | 0 | 0 | 9 | |
| CÓRDOBA | Villa del Río | 14066 | 46 | 92 | 2 | 4 | 2 | 4 | 0 | 0 | 0 | 0 | 0 | 249 | |
| CÓRDOBA | Villafraanca de Córdoba | 14067 | 47 | 82,46 | 5 | 8,77 | 3 | 5,26 | 2 | 3,51 | 0 | 0 | 0 | 183 | |
| CÓRDOBA | Villaharta | 14068 | 0 | 0 | 0 | 0 | 0 | 0 | 0 | 0 | 0 | 0 | 0 | 13 | |
| CÓRDOBA | Villanueva de Córdoba | 14069 | 24 | 85,71 | 3 | 10,71 | 0 | 0 | 1 | 3,57 | 0 | 0 | 0 | 78 | |
| CÓRDOBA | Villaralto | 14072 | 0 | 0 | 0 | 0 | 0 | 0 | 0 | 0 | 0 | 0 | 0 | 7 | |
| CÓRDOBA | Villaviciosa de Córdoba | 14073 | 10 | 76,92 | 2 | 15,38 | 1 | 7,69 | 0 | 0 | 0 | 0 | 0 | 58 | |
| CÓRDOBA | Viso (El) | 14074 | 0 | 0 | 0 | 0 | 1 | 100 | 0 | 0 | 0 | 0 | 0 | 18 | |
| CÓRDOBA | Zuheros | 14075 | 0 | 0 | 0 | 0 | 0 | 0 | 0 | 0 | 0 | 0 | 0 | 12 | |
| CÓRDOBA | Total | | 7.883 | 53,28 | 2.114 | 14,29 | 2.710 | 18,32 | 1.275 | 8,62 | 605 | 4,09 | 209 | 1,41 | 34106 |
| GRANADA | Agrón | 18001 | 0 | 0 | 0 | 0 | 0 | 0 | 0 | 0 | 0 | 0 | 0 | 13 | |
| GRANADA | Albuñol | 18006 | 0 | 0 | 0 | 0 | 0 | 0 | 0 | 0 | 0 | 0 | 0 | 15 | |
| GRANADA | Alfacar | 18011 | 13 | 81,25 | 2 | 12,5 | 1 | 6,25 | 0 | 0 | 0 | 0 | 0 | 23 | |
| GRANADA | Alicón de Ortega | 18015 | 0 | 0 | 0 | 0 | 0 | 0 | 0 | 0 | 0 | 0 | 0 | 47 | |
| GRANADA | Almuñécar | 18017 | 259 | 73,37 | 32 | 9,07 | 44 | 12,46 | 15 | 4,25 | 3 | ,85 | 0 | 534 | |
| GRANADA | Alquife | 18018 | 1 | 100 | 0 | 0 | 0 | 0 | 0 | 0 | 0 | 0 | 0 | 1 | |
| GRANADA | Armilla | 18021 | 427 | 75,18 | 44 | 7,75 | 71 | 12,5 | 22 | 3,87 | 4 | ,7 | 0 | 1308 | |
| GRANADA | Atarfe | 18022 | 0 | 0 | 0 | 0 | 0 | 0 | 0 | 0 | 0 | 0 | 0 | 57 | |
| GRANADA | Baza | 18023 | 364 | 61,49 | 130 | 21,96 | 91 | 15,37 | 6 | 1,01 | 1 | ,17 | 0 | 1350 | |
| GRANADA | Beas de Guadix | 18025 | 1 | 100 | 0 | 0 | 0 | 0 | 0 | 0 | 0 | 0 | 0 | 9 | |
| GRANADA | Benalúa | 18027 | 0 | 0 | 0 | 0 | 0 | 0 | 0 | 0 | 0 | 0 | 0 | 11 | |
| GRANADA | Benamaurel | 18029 | 0 | 0 | 0 | 0 | 0 | 0 | 0 | 0 | 0 | 0 | 0 | 74 | |
| GRANADA | Cájar | 18036 | 0 | 0 | 0 | 0 | 0 | 0 | 0 | 0 | 0 | 0 | 0 | 2 | |
| GRANADA | Castilléjar | 18045 | 6 | 75 | 1 | 12,5 | 1 | 12,5 | 0 | 0 | 0 | 0 | 0 | 10 | |
| GRANADA | Chauchina | 18059 | 0 | 0 | 0 | 0 | 0 | 0 | 0 | 0 | 0 | 0 | 0 | 36 | |
| GRANADA | Chimeneas | 18061 | 8 | 100 | 0 | 0 | 0 | 0 | 0 | 0 | 0 | 0 | 0 | 14 | |
| GRANADA | Churriana de la Vega | 18062 | 20 | 74,07 | 3 | 11,11 | 3 | 11,11 | 1 | 3,7 | 0 | 0 | 0 | 81 | |
| GRANADA | Cijuela | 18048 | 0 | 0 | 0 | 0 | 0 | 0 | 0 | 0 | 0 | 0 | 0 | 1 | |
| GRANADA | Cuevas del Campo | 18912 | 4 | 100 | 0 | 0 | 0 | 0 | 0 | 0 | 0 | 0 | 0 | 12 | |
| GRANADA | Cúllar | 18056 | 1 | 50 | 0 | 0 | 1 | 50 | 0 | 0 | 0 | 0 | 0 | 97 | |
| GRANADA | Cúllar Vega | 18057 | 65 | 59,63 | 21 | 19,27 | 18 | 16,51 | 4 | 3,67 | 1 | ,92 | 0 | 249 | |
| GRANADA | Dílar | 18068 | 16 | 100 | 0 | 0 | 0 | 0 | 0 | 0 | 0 | 0 | 0 | 59 | |
| GRANADA | Dúrcal | 18071 | 0 | 0 | 0 | 0 | 0 | 0 | 0 | 0 | 0 | 0 | 0 | 26 | |
| GRANADA | Escúzar | 18072 | 8 | 66,67 | 2 | 16,67 | 2 | 16,67 | 0 | 0 | 0 | 0 | 0 | 19 | |
| GRANADA | Ferreira | 18074 | 0 | 0 | 1 | 33,33 | 1 | 33,33 | 1 | 33,33 | 0 | 0 | 0 | 3 | |
| GRANADA | Gabias (Las) | 18905 | 118 | 48,16 | 53 | 21,63 | 58 | 23,67 | 11 | 4,49 | 5 | 2,04 | 0 | 733 | |
| GRANADA | Gójar | 18084 | 0 | 0 | 0 | 0 | 0 | 0 | 0 | 0 | 0 | 0 | 0 | 25 | |
| GRANADA | Granada | 18087 | 3377 | 53,79 | 555 | 8,84 | 1085 | 17,28 | 752 | 11,98 | 393 | 6,26 | 116 | 1,85 | 9813 |
| GRANADA | Guadix | 18089 | 179 | 66,54 | 36 | 13,38 | 35 | 13,01 | 15 | 5,58 | 3 | 1,12 | 1 | ,37 | 685 |

| | | | | | | | | | | | | | | | |
|---------|---------------------------|-------|-------|-------|-------|-------|-------|-------|-----|------|-----|------|-----|------|-------|
| GRANADA | Gualchos | 18093 | 24 | 60 | 7 | 17,5 | 6 | 15 | 3 | 7,5 | 0 | 0 | 0 | 160 | |
| GRANADA | Gúejar Sierra | 18094 | 7 | 100 | 0 | | 0 | | 0 | | 0 | 0 | 0 | 27 | |
| GRANADA | Huésca | 18098 | 77 | 81,91 | 8 | 8,51 | 6 | 6,38 | 2 | 2,13 | 1 | 1,06 | 0 | 369 | |
| GRANADA | Huétor Tájar | 18100 | 2 | 100 | 0 | | 0 | | 0 | | 0 | 0 | 0 | 41 | |
| GRANADA | Huétor Vega | 18101 | 2 | 50 | 1 | 25 | 1 | 25 | 0 | | 0 | 0 | 0 | 5 | |
| GRANADA | Illora | 18102 | 2 | 66,67 | 1 | 33,33 | 0 | | 0 | | 0 | 0 | 0 | 95 | |
| GRANADA | Jayena | 18107 | 0 | | 0 | | 0 | | 0 | | 0 | 0 | 0 | 22 | |
| GRANADA | Jete | 18109 | 26 | 72,22 | 2 | 5,56 | 4 | 11,11 | 3 | 8,33 | 0 | | 1 | 2,78 | 36 |
| GRANADA | Loja | 18122 | 267 | 80,91 | 23 | 6,97 | 35 | 10,61 | 4 | 1,21 | 1 | ,3 | 0 | 609 | |
| GRANADA | Malahá (La) | 18126 | 0 | | 0 | | 0 | | 0 | | 0 | 0 | 0 | 18 | |
| GRANADA | Marchal | 18128 | 0 | | 0 | | 0 | | 0 | | 0 | 0 | 0 | 10 | |
| GRANADA | Molvizar | 18133 | 0 | | 0 | | 0 | | 0 | | 0 | 0 | 0 | 13 | |
| GRANADA | Moraleda de Zafayona | 18138 | 17 | 80,95 | 2 | 9,52 | 2 | 9,52 | 0 | | 0 | 0 | 0 | 35 | |
| GRANADA | Motril | 18140 | 537 | 66,21 | 120 | 14,8 | 110 | 13,56 | 32 | 3,95 | 11 | 1,36 | 1 | ,12 | 1428 |
| GRANADA | Murtas | 18141 | 9 | 100 | 0 | | 0 | | 0 | | 0 | 0 | 0 | 22 | |
| GRANADA | Nevada | 18903 | 0 | | 0 | | 0 | | 0 | | 0 | 0 | 0 | 3 | |
| GRANADA | Ogijares | 18145 | 130 | 95,59 | 0 | | 6 | 4,41 | 0 | | 0 | 0 | 0 | 249 | |
| GRANADA | Orce | 18146 | 0 | | 0 | | 0 | | 0 | | 0 | 0 | 0 | 50 | |
| GRANADA | Pedro Martínez | 18152 | 0 | | 0 | | 0 | | 0 | | 0 | 0 | 0 | 15 | |
| GRANADA | Peza (La) | 18154 | 1 | 100 | 0 | | 0 | | 0 | | 0 | 0 | 0 | 54 | |
| GRANADA | Pinos Puente | 18158 | 124 | 98,41 | 1 | ,79 | 1 | ,79 | 0 | | 0 | 0 | 0 | 406 | |
| GRANADA | Polícar | 18161 | 0 | | 0 | | 0 | | 0 | | 0 | 0 | 0 | 2 | |
| GRANADA | Polopos | 18162 | 8 | 88,89 | 1 | 11,11 | 0 | | 0 | | 0 | 0 | 0 | 46 | |
| GRANADA | Puebla de Don Fadrique | 18164 | 6 | 66,67 | 2 | 22,22 | 1 | 11,11 | 0 | | 0 | 0 | 0 | 12 | |
| GRANADA | Pulianas | 18165 | 44 | 77,19 | 6 | 10,53 | 4 | 7,02 | 3 | 5,26 | 0 | | 0 | 108 | |
| GRANADA | Purullena | 18167 | 15 | 55,56 | 6 | 22,22 | 6 | 22,22 | 0 | | 0 | 0 | 0 | 37 | |
| GRANADA | Salar | 18171 | 10 | 100 | 0 | | 0 | | 0 | | 0 | 0 | 0 | 11 | |
| GRANADA | Salobrefía | 18173 | 69 | 79,31 | 8 | 9,2 | 8 | 9,2 | 2 | 2,3 | 0 | | 0 | 226 | |
| GRANADA | Santa Fe | 18175 | 154 | 81,91 | 19 | 10,11 | 13 | 6,91 | 2 | 1,06 | 0 | | 0 | 356 | |
| GRANADA | Torre-Cardela | 18178 | 11 | 84,62 | 2 | 15,38 | 0 | | 0 | | 0 | 0 | 0 | 23 | |
| GRANADA | Ugijar | 18182 | 0 | | 0 | | 0 | | 0 | | 0 | 0 | 0 | 2 | |
| GRANADA | Valderrubio | 18914 | 10 | 50 | 2 | 10 | 6 | 30 | 1 | 5 | 0 | 1 | 5 | 20 | |
| GRANADA | Valle del Zalabi | 18902 | 3 | 100 | 0 | | 0 | | 0 | | 0 | 0 | 0 | 4 | |
| GRANADA | Valle (El) | 18907 | 3 | 60 | 2 | 40 | 0 | | 0 | | 0 | 0 | 0 | 16 | |
| GRANADA | Villanueva Mesía | 18188 | 28 | 90,32 | 1 | 3,23 | 2 | 6,45 | 0 | | 0 | 0 | 0 | 36 | |
| GRANADA | Viznar | 18189 | 0 | | 0 | | 0 | | 0 | | 0 | 0 | 0 | 6 | |
| GRANADA | Zubia (La) | 18193 | 159 | 76,81 | 32 | 15,46 | 13 | 6,28 | 2 | ,97 | 1 | ,48 | 0 | 351 | |
| GRANADA | Total | | 6.612 | 61,23 | 1.126 | 10,43 | 1.635 | 15,14 | 881 | 8,16 | 424 | 3,93 | 120 | 1,11 | 20230 |
| HUELVA | Ajaraque | 21002 | 44 | 81,48 | 1 | 1,85 | 8 | 14,81 | 1 | 1,85 | 0 | | 0 | 55 | |
| HUELVA | Almonaster la Real | 21004 | 0 | | 0 | | 0 | | 0 | | 0 | 0 | 0 | 20 | |
| HUELVA | Almonte | 21005 | 351 | 73,89 | 53 | 11,16 | 51 | 10,74 | 13 | 2,74 | 5 | 1,05 | 2 | ,42 | 1051 |
| HUELVA | Alosno | 21006 | 42 | 79,25 | 3 | 5,66 | 4 | 7,55 | 3 | 5,66 | 1 | 1,89 | 0 | 78 | |
| HUELVA | Arcena | 21007 | 301 | 71,5 | 56 | 13,3 | 44 | 10,45 | 15 | 3,56 | 2 | ,48 | 3 | ,71 | 819 |
| HUELVA | Aroche | 21008 | 0 | | 0 | | 0 | | 0 | | 0 | 0 | 0 | 53 | |
| HUELVA | Arroyomolinos de León | 21009 | 0 | | 0 | | 0 | | 1 | 100 | 0 | | 0 | 1 | |
| HUELVA | Ayamonte | 21010 | 213 | 83,86 | 21 | 8,27 | 15 | 5,91 | 4 | 1,57 | 1 | ,39 | 0 | 639 | |
| HUELVA | Beas | 21011 | 33 | 80,49 | 4 | 9,76 | 3 | 7,32 | 1 | 2,44 | 0 | | 0 | 41 | |
| HUELVA | Bollullos Par del Condado | 21013 | 118 | 94,4 | 6 | 4,8 | 1 | ,8 | 0 | | 0 | 0 | 0 | 347 | |
| HUELVA | Bonares | 21014 | 0 | | 0 | | 0 | | 0 | | 0 | 0 | 0 | 1 | |
| HUELVA | Cala | 21016 | 0 | | 0 | | 0 | | 0 | | 0 | 0 | 0 | 6 | |
| HUELVA | Calañas | 21017 | 15 | 75 | 0 | | 1 | 5 | 2 | 10 | 1 | 5 | 1 | 5 | 20 |
| HUELVA | Campillo (El) | 21018 | 45 | 77,59 | 5 | 8,62 | 5 | 8,62 | 2 | 3,45 | 1 | 1,72 | 0 | 105 | |
| HUELVA | Campofrío | 21019 | 0 | | 0 | | 0 | | 0 | | 0 | 0 | 0 | 2 | |
| HUELVA | Cartaya | 21021 | 209 | 74,64 | 20 | 7,14 | 28 | 10 | 14 | 5 | 6 | 2,14 | 3 | 1,07 | 417 |
| HUELVA | Cerro de Andévalo (El) | 21023 | 0 | | 0 | | 0 | | 0 | | 0 | 0 | 0 | 18 | |
| HUELVA | Corteconcepción | 21024 | 5 | 62,5 | 2 | 25 | 1 | 12,5 | 0 | | 0 | 0 | 0 | 8 | |
| HUELVA | Cortegana | 21025 | 36 | 75 | 6 | 12,5 | 3 | 6,25 | 3 | 6,25 | 0 | | 0 | 84 | |
| HUELVA | Escacena del Campo | 21032 | 0 | | 0 | | 0 | | 0 | | 0 | 0 | 0 | 1 | |
| HUELVA | Gibralcón | 21035 | 17 | 70,83 | 1 | 4,17 | 6 | 25 | 0 | | 0 | 0 | 0 | 45 | |
| HUELVA | Higuera de la Sierra | 21038 | 1 | 100 | 0 | | 0 | | 0 | | 0 | 0 | 0 | 3 | |
| HUELVA | Hinojos | 21040 | 13 | 86,67 | 2 | 13,33 | 0 | | 0 | | 0 | 0 | 0 | 97 | |
| HUELVA | Huelva | 21041 | 1995 | 68,37 | 338 | 11,58 | 368 | 12,61 | 159 | 5,45 | 46 | 1,58 | 12 | ,41 | 4722 |
| HUELVA | Isla Cristina | 21042 | 218 | 89,71 | 11 | 4,53 | 13 | 5,35 | 0 | | 1 | ,41 | 0 | 1870 | |
| HUELVA | Jabugo | 21043 | 0 | | 0 | | 0 | | 0 | | 0 | 0 | 0 | 1 | |
| HUELVA | Lepe | 21044 | 605 | 84,73 | 50 | 7 | 51 | 7,14 | 5 | ,7 | 3 | ,42 | 0 | 948 | |

| | | | | | | | | | | | | | | | |
|---------|------------------------------|-------|--------|-------|--------|-------|--------|-------|-------|-------|-------|------|-------|------|---------|
| SEVILLA | Constantina | 41033 | 32 | 84,21 | 5 | 13,16 | 1 | 2,63 | 0 | | 0 | | 0 | | 71 |
| SEVILLA | Coria del Río | 41034 | 77 | 68,75 | 15 | 13,39 | 15 | 13,39 | 3 | 2,68 | 2 | 1,79 | 0 | | 239 |
| SEVILLA | Coripe | 41035 | 6 | 75 | 2 | 25 | 0 | | 0 | | 0 | | 0 | | 8 |
| SEVILLA | Cuervo de Sevilla (EI) | 41903 | 18 | 66,67 | 2 | 7,41 | 3 | 11,11 | 2 | 7,41 | 2 | 7,41 | 0 | | 45 |
| SEVILLA | Écija | 41039 | 381 | 81,24 | 35 | 7,46 | 36 | 7,68 | 13 | 2,77 | 4 | ,85 | 0 | | 963 |
| SEVILLA | Espartinas | 41040 | 0 | | 0 | | 0 | | 0 | | 0 | | 0 | | 42 |
| SEVILLA | Estepa | 41041 | 206 | 87,29 | 14 | 5,93 | 14 | 5,93 | 1 | ,42 | 1 | ,42 | 0 | | 408 |
| SEVILLA | Fuentes de Andalucía | 41042 | 0 | | 0 | | 0 | | 0 | | 0 | | 0 | | 2 |
| SEVILLA | Garrobo (EI) | 41043 | 5 | 100 | 0 | | 0 | | 0 | | 0 | | 0 | | 7 |
| SEVILLA | Gelves | 41044 | 30 | 53,57 | 13 | 23,21 | 9 | 16,07 | 2 | 3,57 | 1 | 1,79 | 1 | 1,79 | 127 |
| SEVILLA | Gerena | 41045 | 26 | 63,41 | 4 | 9,76 | 7 | 17,07 | 2 | 4,88 | 2 | 4,88 | 0 | | 41 |
| SEVILLA | Gines | 41047 | 7 | 77,78 | 1 | 11,11 | 1 | 11,11 | 0 | | 0 | | 0 | | 42 |
| SEVILLA | Guadalcanal | 41048 | 12 | 66,67 | 3 | 16,67 | 3 | 16,67 | 0 | | 0 | | 0 | | 35 |
| SEVILLA | Guillena | 41049 | 1 | 100 | 0 | | 0 | | 0 | | 0 | | 0 | | 322 |
| SEVILLA | Herrera | 41050 | 176 | 67,69 | 37 | 14,23 | 37 | 14,23 | 9 | 3,46 | 1 | ,38 | 0 | | 632 |
| SEVILLA | Isla Mayor | 41902 | 89 | 87,25 | 4 | 3,92 | 9 | 8,82 | 0 | | 0 | | 0 | | 168 |
| SEVILLA | Lantejuela | 41052 | 0 | | 0 | | 0 | | 0 | | 0 | | 0 | | 58 |
| SEVILLA | Lebrija | 41053 | 813 | 83,38 | 58 | 5,95 | 84 | 8,62 | 14 | 1,44 | 4 | ,41 | 2 | ,21 | 1966 |
| SEVILLA | Lora de Estepa | 41054 | 0 | | 0 | | 0 | | 0 | | 0 | | 0 | | 39 |
| SEVILLA | Lora del Río | 41055 | 115 | 82,73 | 7 | 5,04 | 8 | 5,76 | 6 | 4,32 | 3 | 2,16 | 0 | | 237 |
| SEVILLA | Mairena del Alcor | 41058 | 45 | 70,31 | 7 | 10,94 | 12 | 18,75 | 0 | | 0 | | 0 | | 309 |
| SEVILLA | Mairena del Aljarafe | 41059 | 1128 | 55,16 | 249 | 12,18 | 437 | 21,37 | 166 | 8,12 | 57 | 2,79 | 8 | ,39 | 3499 |
| SEVILLA | Marchena | 41060 | 137 | 83,03 | 10 | 6,06 | 13 | 7,88 | 3 | 1,82 | 2 | 1,21 | 0 | | 420 |
| SEVILLA | Molares (Los) | 41063 | 21 | 91,3 | 1 | 4,35 | 0 | | 1 | 4,35 | 0 | | 0 | | 128 |
| SEVILLA | Montellano | 41064 | 51 | 80,95 | 7 | 11,11 | 4 | 6,35 | 1 | 1,59 | 0 | | 0 | | 63 |
| SEVILLA | Morón de la Frontera | 41065 | 340 | 76,92 | 48 | 10,86 | 44 | 9,95 | 6 | 1,36 | 3 | ,68 | 1 | ,23 | 704 |
| SEVILLA | Navas de la Concepción (Las) | 41066 | 27 | 84,38 | 1 | 3,13 | 4 | 12,5 | 0 | | 0 | | 0 | | 49 |
| SEVILLA | Olivares | 41067 | 17 | 58,62 | 2 | 6,9 | 7 | 24,14 | 3 | 10,34 | 0 | | 0 | | 30 |
| SEVILLA | Osuna | 41068 | 473 | 89,41 | 31 | 5,86 | 21 | 3,97 | 3 | ,57 | 1 | ,19 | 0 | | 799 |
| SEVILLA | Palacios y Villafranca (Los) | 41069 | 1028 | 69,74 | 188 | 12,75 | 192 | 13,03 | 48 | 3,26 | 16 | 1,09 | 2 | ,14 | 2328 |
| SEVILLA | Palmar de Troya | 41904 | 10 | 83,33 | 1 | 8,33 | 1 | 8,33 | 0 | | 0 | | 0 | | 12 |
| SEVILLA | Palomares del Río | 41070 | 56 | 55,45 | 18 | 17,82 | 20 | 19,8 | 6 | 5,94 | 1 | ,99 | 0 | | 107 |
| SEVILLA | Paradas | 41071 | 0 | | 0 | | 0 | | 0 | | 0 | | 0 | | 70 |
| SEVILLA | Pedrera | 41072 | 97 | 86,61 | 9 | 8,04 | 6 | 5,36 | 0 | | 0 | | 0 | | 114 |
| SEVILLA | Pedroso (EI) | 41073 | 69 | 78,41 | 8 | 9,09 | 10 | 11,36 | 1 | 1,14 | 0 | | 0 | | 123 |
| SEVILLA | Peñaflor | 41074 | 4 | 80 | 0 | | 1 | 20 | 0 | | 0 | | 0 | | 25 |
| SEVILLA | Pilas | 41075 | 127 | 83,01 | 11 | 7,19 | 12 | 7,84 | 3 | 1,96 | 0 | | 0 | | 363 |
| SEVILLA | Pruna | 41076 | 61 | 89,71 | 5 | 7,35 | 1 | 1,47 | 0 | | 1 | 1,47 | 0 | | 112 |
| SEVILLA | Puebla de Cazalla (La) | 41077 | 162 | 84,38 | 15 | 7,81 | 14 | 7,29 | 1 | ,52 | 0 | | 0 | | 266 |
| SEVILLA | Puebla de los Infantes (La) | 41078 | 54 | 85,71 | 5 | 7,94 | 4 | 6,35 | 0 | | 0 | | 0 | | 220 |
| SEVILLA | Puebla del Río (La) | 41079 | 7 | 87,5 | 0 | | 0 | | 1 | 12,5 | 0 | | 0 | | 8 |
| SEVILLA | Rinconada (La) | 41081 | 1503 | 69,87 | 215 | 10 | 339 | 15,76 | 69 | 3,21 | 20 | ,93 | 5 | ,23 | 3620 |
| SEVILLA | Roda de Andalucía (La) | 41082 | 37 | 77,08 | 3 | 6,25 | 6 | 12,5 | 2 | 4,17 | 0 | | 0 | | 88 |
| SEVILLA | Ronquillo (EI) | 41083 | 0 | | 0 | | 0 | | 0 | | 1 | 100 | 0 | | 2 |
| SEVILLA | Rubio (EI) | 41084 | 72 | 90 | 5 | 6,25 | 3 | 3,75 | 0 | | 0 | | 0 | | 112 |
| SEVILLA | San Juan de Aznalfarache | 41086 | 0 | | 0 | | 0 | | 0 | | 0 | | 0 | | 377 |
| SEVILLA | San Nicolás del Puerto | 41088 | 2 | 33,33 | 3 | 50 | 1 | 16,67 | 0 | | 0 | | 0 | | 24 |
| SEVILLA | Sanlúcar la Mayor | 41087 | 32 | 100 | 0 | | 0 | | 0 | | 0 | | 0 | | 382 |
| SEVILLA | Santiponce | 41089 | 263 | 64,3 | 56 | 13,69 | 64 | 15,65 | 16 | 3,91 | 9 | 2,2 | 1 | ,24 | 738 |
| SEVILLA | Saucejo (EI) | 41090 | 62 | 95,38 | 2 | 3,08 | 1 | 1,54 | 0 | | 0 | | 0 | | 117 |
| SEVILLA | Sevilla | 41091 | 20620 | 61,04 | 3434 | 10,17 | 5989 | 17,73 | 2443 | 7,23 | 974 | 2,88 | 319 | ,94 | 62760 |
| SEVILLA | Tocina | 41092 | 5 | 83,33 | 1 | 16,67 | 0 | | 0 | | 0 | | 0 | | 23 |
| SEVILLA | Tomares | 41093 | 586 | 54,16 | 154 | 14,23 | 193 | 17,84 | 109 | 10,07 | 32 | 2,96 | 8 | ,74 | 1814 |
| SEVILLA | Umbrete | 41094 | 112 | 84,85 | 9 | 6,82 | 7 | 5,3 | 4 | 3,03 | 0 | | 0 | | 373 |
| SEVILLA | Utrera | 41095 | 504 | 70,99 | 74 | 10,42 | 95 | 13,38 | 29 | 4,08 | 6 | ,85 | 2 | ,28 | 891 |
| SEVILLA | Valencina de la Concepción | 41096 | 53 | 67,95 | 11 | 14,1 | 10 | 12,82 | 4 | 5,13 | 0 | | 0 | | 132 |
| SEVILLA | Villamanrique de la Condesa | 41097 | 25 | 92,59 | 1 | 3,7 | 1 | 3,7 | 0 | | 0 | | 0 | | 114 |
| SEVILLA | Villanueva de San Juan | 41100 | 0 | | 0 | | 0 | | 0 | | 0 | | 0 | | 13 |
| SEVILLA | Villanueva del Ariscal | 41098 | 40 | 63,49 | 11 | 17,46 | 10 | 15,87 | 0 | | 2 | 3,17 | 0 | | 74 |
| SEVILLA | Villanueva del Río y Minas | 41099 | 0 | | 0 | | 0 | | 0 | | 0 | | 0 | | 59 |
| SEVILLA | Villaverde del Río | 41101 | 81 | 75 | 16 | 14,81 | 9 | 8,33 | 2 | 1,85 | 0 | | 0 | | 126 |
| SEVILLA | Viso del Alcor (EI) | 41102 | 0 | | 0 | | 0 | | 0 | | 0 | | 0 | | 25 |
| SEVILLA | Total | | 33.214 | 63,85 | 5.399 | 10,38 | 8.562 | 16,46 | 3.236 | 6,22 | 1.235 | 2,37 | 374 | 0,72 | 96.276 |
| | Total | | 94.866 | 64,67 | 16.002 | 10,91 | 22.511 | 15,35 | 8.787 | 5,99 | 3.481 | 2,37 | 1.036 | 0,71 | 283.069 |

